1899·1974

75E

REFERENCE
MATERIAL

FOR

LIBRARY
USE ONLY

Digitized by the Internet Archive
in 2011 with funding from
LYRASIS members and Sloan Foundation

http://www.archive.org/details/conestogan1974eliz

BH
378.73
E143P
1974

ZUG MEMORIAL LIBRARY
ELIZABETHTOWN COLLEGE
ELIZABETHTOWN, PENNA.

CONESTOGAN 1974

Elizabethtown College

Elizabethtown, Pennsylvania

75th ANNIVERSARY

This year marked seventy-five years of development and progress, much of which we witnessed in four years. We entered into a recently constructed Thompson Gym and partially completed Founders Residence. Renovation of Fairview and construction of the Social Science Building were previews for our departure, marked by beginnings of the new Biology Wing.

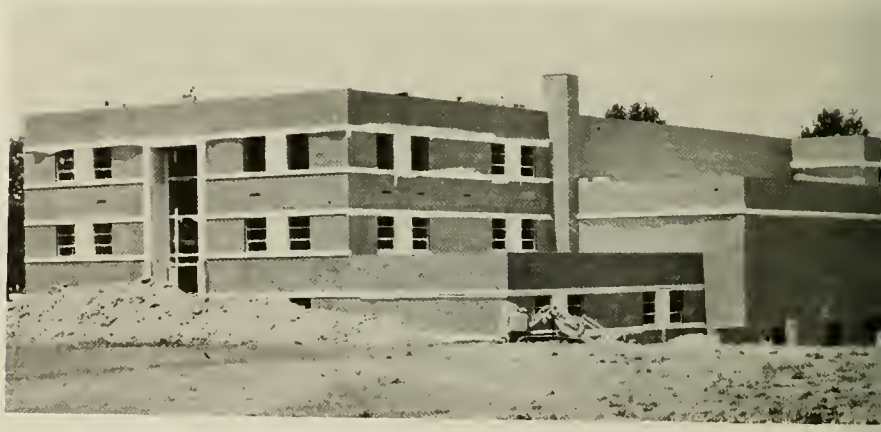

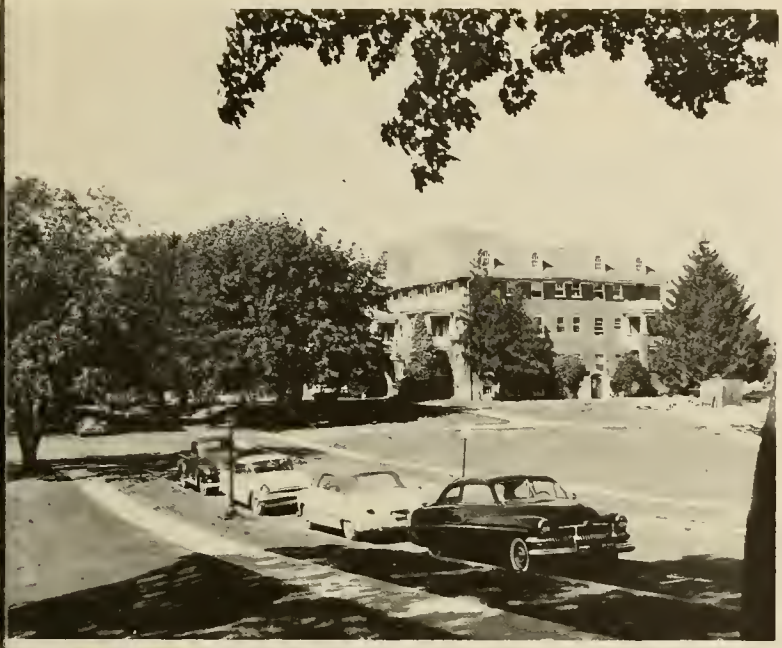

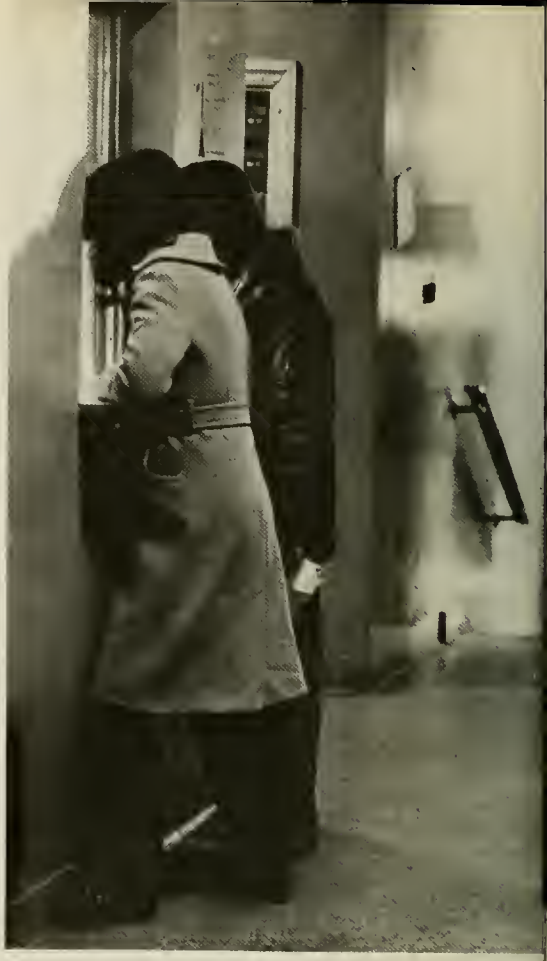

"Remember to sign-out before leaving the dorm" . . . "women students will sunbathe in Miss Hackman's backyard—wear a rain coat when crossing Mt. Joy Street" . . . Open-house only on Friday and Saturday nights, 2-4 p.m. on Sunday afternoon . . . required convocations . . . active Senate . . . Fairview—Orchard encounters . . . all-town soccer pep rallies . . . moratoriums . . . Students for McGovern . . . Doc Miller Show . . . good food for a change, brought to you by Yoder . . . water-fights . . . Ober B-3 attacks New Dorm B-3 . . . Students strike for Sherfy . . . Watergate . . . impeach! . . . energy crisis—no Christmas lights . . . "How am I going to get home this week-end? . . . streaking . . .

Do you know what it means to learn? When you are really learning you are learning throughout your life and there is no special teacher to learn from. Then everything teaches you—a dead leaf, a bird in flight, a smell, a tear, the rich and the poor, those who are crying, the smile of a woman, the haughtiness of a man . . . Life itself is your teacher, and you are in a state of constant learning.

J. Krishnamurti

FORD

SOCCER

Homecoming, October 20

Tug-Of-War
Pumpkin—Carving Contest
Bazaar
Soccer vs. Trenton State
Concert Band
Fireworks for 75th

(Standing L-R) Cathy Catanese, Susan Smith, Leslie Smith, Trinell Sorenson, Karen Tamaki. (Seated L-R) Sherry Bubb, Barb Squires, Yvonne Bradley. Not Shown—Chris Massa.

Soccer

For the first time in Blue Jay history, two Elizabethtown players signed with professional ball clubs. Skip Roderick will be playing with the Philadelphia Atoms and Chris Menan with the Delaware Wings in the 1974 season. Two other hopefuls taking a shot with the Baltimore Comets are Chip Morgan and Marcus Christopher.

Mohammed Daramy was the only player to receive first team All-American Honors. Seven Blue Jay soccer players were awarded positions on the MAC Northern Section All-Star team. Receiving this honor were Skip Roderick, Mohammed Daramy, and Larry Shirk. Leading scorer for the Jays, Don Napp, received honorable Mention along with team-mates Marcus Christopher, John Smith, and Steve Hassinger.

E-town

2	Franklin & Marshall	0	
4	Millersville	1	
0	Kutztown	1	
Elizabethtown Invitational			
3	Drew	0	
0*	Binghamton St.	0	*won on penalty kicks
2	U. of Delaware	1	
0	Alumni	0	
7	Susquehanna	0	
1	Oneonta	1	
1	Gettysburg	1	
4	Phila. Textile	5	
3	Dickinson	0	
2	U. of Baltimore	2	
2	Trenton State	1	
5	Moravian	0	
5	Rider	0	
5	Lycoming	2	
1	West Chester St.	1	
0	Bucknell	1	
4	Scranton	0	
6	Wilkes	1	
Post-Season			
NCAA Playoffs			
4	Muhlenburg	1	
0	E. Stroudsburg St.	1	

MAC 6-1
Overall 13-5-5

(Front, L-R) Varsity—Don Napp, Bob Minney, Jim McKnight, Skip Roderick, Chris Menan, Howie Issacson.
(Second, L-R) Dave Miller, Glenn Yetter, Al Vernon, Mohammed Daramy, Ken Boras, Monty Jarret, Steve Hassinger, Coach Owen Wright.
(Third, L-R) Larry Shirk, Gary Thomas, Kevin Mallin, Bob Esbenshade, Mark Christopher (co-capt.), John Smith (co-capt), Bill Kaiser, Jeff Doane, Steve Smith, and Chip Morgan—not shown.

WE WANT A
VICTORY

6

E-town	3	F & M	1
	4	Millersville	0
	2	Kutztown	0
	1	Montgomery County Community College	3
	5	Univ. of Delaware	1
	5	Dickinson	1
	6	Lebanon Valley	0
	8	Gettysburg	0
	3	Millersville	0
	8	Lebanon Valley	0
	5	F & M	0
	1	F & M	1
	1	West Chester	1
	2	Bucknell	3

Overall 10-2-2

(Front, L–R) Junior Varsity—Murry Small, Tom Texter, Tim Shrom, Mark Snavely, Enzo Lapioli, Rich Pleuse, Mark Dreibelbis, Joe Dipipo, Charlie Parker. (Second L–R) John Asher, Dirk Hagen, Jay Shields, Jim Zimmerman, Jim Walsh, Jeff Albrich, Don Mazaros, Doug Angle, Glen Fogle. (Third L–R) Coach Joe Whitmore, Eric LaFrancois, Bill Ensslen, Randy Peiffer, Dave West, Bob Pedigo, Phil Goforth, John Harp, Jack Dyson.

HOCKEY

(L–R) Varsity–Mary Baum, Nancy Renninger, Suzanne Hall, Nancy Ferguson, Sharon Holtzapple, Chris Massa, Gerri Gray, Gail Turnbaugh, Sandy Johnson, Deb Auman, Roberta Gartside, Coach Yvonne Kauffman.

E-town	4	Alumni	0
	8	York	0
	5	F &M	1
	3	Lebanon Valley	0
	0	E. Stroudsburg	3
	3	Dickinson	2
	3	Lock Haven	5
	6	Reading Club	3
	13	Albright	0
	2	Millersville	3
	3	Kutztown	0
	3	Shippensburg	1
	2	Gettysburg	1

Overall 10-3-0

E-town	7	Lancaster School of the Bible	0
	2	F & M	0
	5	Lebanon Valley	0
	0	E. Stroudsburg St.	5
	1	Dickinson	0
	0	Lock Haven	5
	5	Albright	0
	1	Millersville	1
	2	Kutztown	1
	1	Shippenburg	2
	1	Gettysburg	1

Overall 6-3-2

(Front, L–R) Junior Varsity–Lisa Miller, Debbie Bartlet, Kathy Fuller, Jan Hervey, Diane Skitt, Karen Shollenberger, Mimi Macmillan. (Second, L–R) Coach Yvonne Kauffman, Kay Tyson, Maggie Loney, Cindy Baugher, Wendy Boose, Bonnie Kline, Caroline Brake, Sue Heritage.

CROSS COUNTRY

E-town	33	F & M	24
	30	Muhlenburg	27
	24	Albright	31
	49	Bucknell	15
	34	Susquehanna	25
	35	Lock Haven	24
	39	Juniata	22
	20	York	37
	36	Eastern Mennonita	24
	22	Galladet	23
	17	Messiah	38
	19	Wilkes	39
	23	Lebanon Valley	32
	16	Dickinson	47

Overall 7-7

(Front L—R) Dennis Hossler, Chuck Lowden, Denny Gilbert, Joe Torchia, Jack Snader. (Second, L—R) Steve Coffey, Steve Uzupis, Bob MacMillian, Bill Davis, Sue Johnson (Manager) Not Shown—Coaches Ken Ober and Lee Evinger

OMEN

EXIT

I miss
John-O
and so do
the plants.
PUT
MARTY
BACK IN
THE QUARRY
-LOVE

BASKETBALL

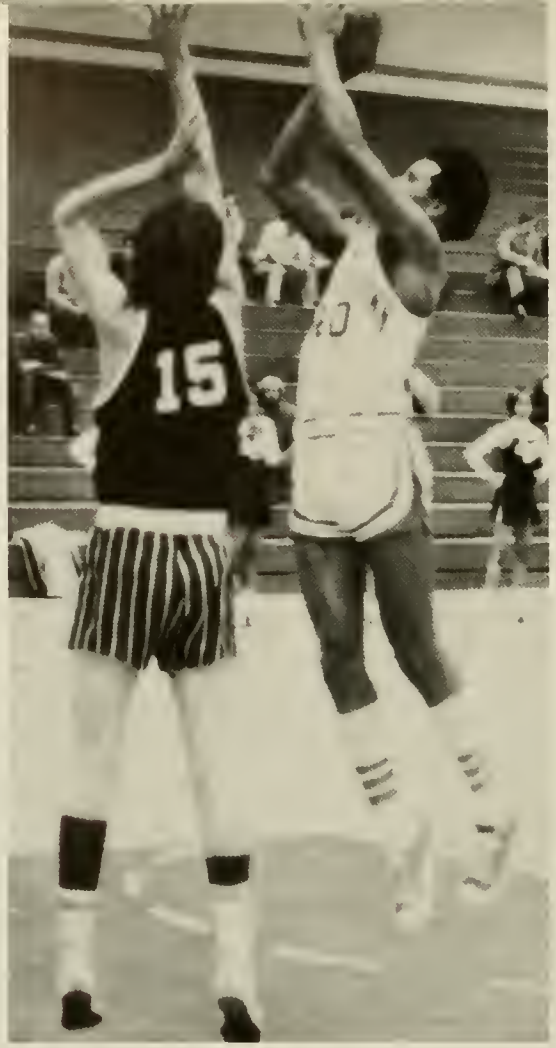

Despite an overall record of 9 wins against 13 losses, the Jay's were able to capture a berth in the MAC playoff held at Albright. The last time Elizabethtown made the finals was the 1964-65 season. Leading the team in scoring this year was Fred Wittich, with an average of 13.33 points per game.

E-town	60	Albright	82
	78	Lehigh	67
	63	Gettysburg	88
	76	Lebanon Valley	84
	75	Millersville	89
	69	F & M	77
		Sponaugle Tournament	
	39	Lebanon Valley	38
	69	Millersville	77
	76	Delaware Valley	60
	79	Wagner	62
	60	Univ. of Baltimore	75
	73	Susequehanna	63
	60	Kutztown	54
	75	Lycoming	80
	67	Phila. Textile	63
	70	Widener	56
	98	Juniata	77
	72	Scranton	70
	71	Moravian	73
	51	Wilkes	60
	76	Upsala	83
	83	Dickinson	92
		MAC Playoffs	
	75	Lycoming	79

MAC 6-4
Overall 9-13

(Front L–R) Varsity–Asst. Coach George Hanna, Doug Snowberger, Paul Cuttic (co-capt.), Roger Orwan, Wally Kisthardt (co-capt.), Paul Kreider, Dan Woodard, Coach Don Smith. (Second, L–R) Tom Hill (manager), Tony Stellar, Chris Drayton, Tom Moglioni, Al Carter, John Springer, Fred Wittich, Asst. Coach Dave Kistner.

E-town	82	Albright	105
	69	Lehigh	72
	68	Gettysburg	66
	57	Lebanon Valley	84
	82	Millersville	63
	60	F & M	85
	58	Susquehanna	68
	71	Kutztown	63
	70	Lycoming	55
	72	Phila. Textile	65
	77	Juniata	76
	64	Scranton	62
	77	Moravian	69
	59	Wilkes	66
	61	Dickinson	49

Overall 9-6

(Front, L–R) Junior Varsity–Roger Orwan, Don Whitley, Brian Kargman, Jim Rotherham, Herb Arrington. (Second, L–R) Darrell Tribue, Steve Smith, Lloyd Cook, John Springer, Nick Yankowicz, Russ Leibensperger, Harry Forrey.

E-town	46	Alumni	24
	35	Maryland	53
	43	Wilson	50
	53	Albright	25
	45	Dickinson	38
	42	U. of Delaware	80
	60	Susquehanna	17
	37	Lebanon Valley	26
	51	F & M	24
	33	Shippenburg	42
	47	Gettysburg	39
	55	Millersville	48
	30	Kutztown	29
	52	Bucknell	21

Overall 10-4

(Front, L–R) Varsity–Laura Peiffer, Sharon Holtzapple, Nancy Ferguson, Gail Murphy, Eileen Arnold, Gerri Gray. (Second L–R) Deb Bruno, Cindy Baugher, Janet Moscovic, Vicki Thomas, Deb Cohen, Coach Yvonne Kauffman.

E-town	22	Western Maryland	31
	44	Wilson	14
	45	Albright	19
	21	Dickinson	22
	33	Univ. of Delaware	58
	44	Susquehanna	16
	55	Lebanon Valley	17
	58	F & M	15
	30	Shippenburg	28
	44	Gettysburg	14
	44	Millersville	26
	31	Kutztown	22
	33	Bucknell	31

Overall 10-3

(Front, L–R) Junior Varsity–Nancy Mondero, Arla Graybill, Carol Hause, Jan Hervey. (Second, L–R) Ass't Coach Joe Torchia, Lyn Evangelist, Amy Scott, Bert Gartside, Cindy Baugher, Eileen Arnold, Vicki Bean.

WRESTLING

Elizabethtown had an added attraction this year with freshman Eric Mast. Eric set a new school record with an unprecedented 18-0-0 season. He also captured first place in the 118 pound weight class in the MAC championships and received All-American honors. The team as a whole finished second in the MAC's.

E-town	48	Albright	0
	18	East Stroudsburg	24
	20	Towson St.	17
	41	Ursinus	3
	19	Millersville	23
	24	Gettysburg	15
	16	York	24
	48	Madison	0
	54	George Washington	6
	54	Widener	0
	7	Wilkes	36
	15	Moravian	18
	35	Susquehanna	7
	18	Delaware Valley	19
	21	Lebanon Valley	15
	42	Juniata	6
	24	Lycoming	15
	16	Bucknell	23
	28	Swarthmore	15

Overall 12-7

(Front L–R) Donna Holt (manager), Kent Lesher, Gary Heim, Bruce Sensenig (co-capt.), Eric Mast, Jerry Brown. (Second, L–R) Tom Carr (manager), Mike Stock, Curt Shober, Don Zimmerman, Dehaven Robinson, Bill Marshall, Rick Bailey, Rod Chamberlain (co-capt.), Tim Shrom, Dave Reynolds, Charles Evans.

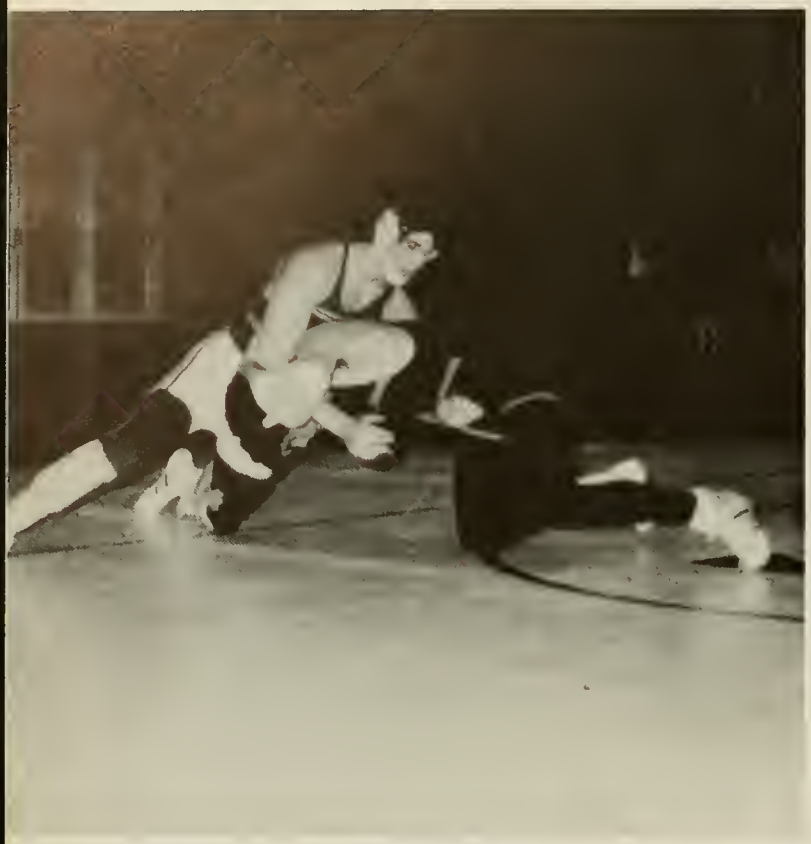

SWIMMING

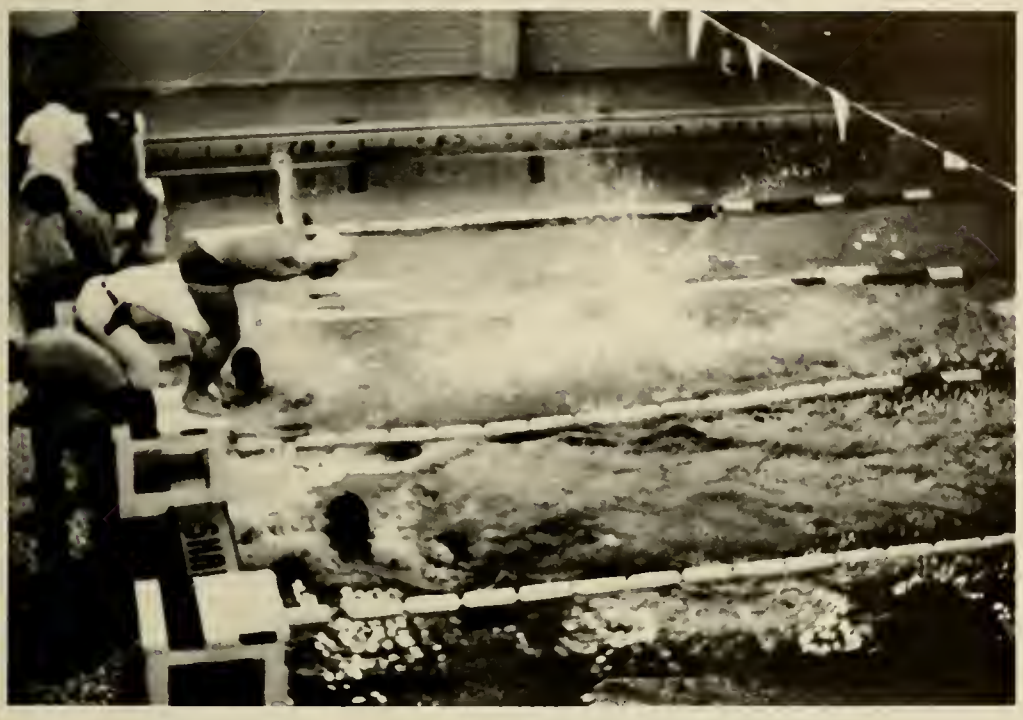

E-town	62	Millersville	40
	55	York	49
	26	Univ. of Delaware	76
	42	Kutztown	61
	36	West Chester	66
	69	Lycoming	33
	31	Gettysburg	73
	49	Widener	55
	45	Towson St.	59
	36	Dickinson	68
	34	Rider	69
	50	F & M	54

Overall 3-9

MAC'S 6th

(Front L–R) Marie Hesse, John Peterman, Jeff Bond, Steve Tracy, Dave Rudisill, Kevin Schick, Chris Snook.
(Second L–R) Pete Orth, Bob Paddison, Pete Kershaw, Paul Hoover, Dave Worrell.

E-town	49	Lehigh	28
	42	Lycoming	35
	39	Gettysburg	35
	68	Temple	28
	20	Bucknell	57
	44	Dickinson	33
	44	Wilson	33
	45	F & M	28
	27	Shippenburg	41
	27	Univ. of Delaware	68

Overall 7-3

Championships 8th

(Front, L–R) Peggy Johns (manager), Mary-Ann Gottschalk, Barb Bowman, Ronni Kell, Barb Bertha, Jeanette Cassidy. (Second, L–R), Donna Bowersox, Lisa Curran, Barb Swalm, Carol Metzler, Donna Flanigan

INTRAMURALS

EXIT

Winter for a moment takes the mind: the snow
Falls past arclight; icicles guard a wall;
The wind moans through a crack in the window;
A keen sparkle of frost is on the sill.

Conrad Aiken

Drama

Skin of Our Teeth

One Acts

Anything Goes

Doll's House

J. B.

When once you set out on the journey of self-knowledge, books are not important. It is like entering a strange land where you begin to find out new things and make astonishing discoveries; but, you see, that is all destroyed if you give importance to yourself. The moment you say, "I have discovered, I know, I am a great man because I have found out this and that," you are lost.

J. Krishnamurti

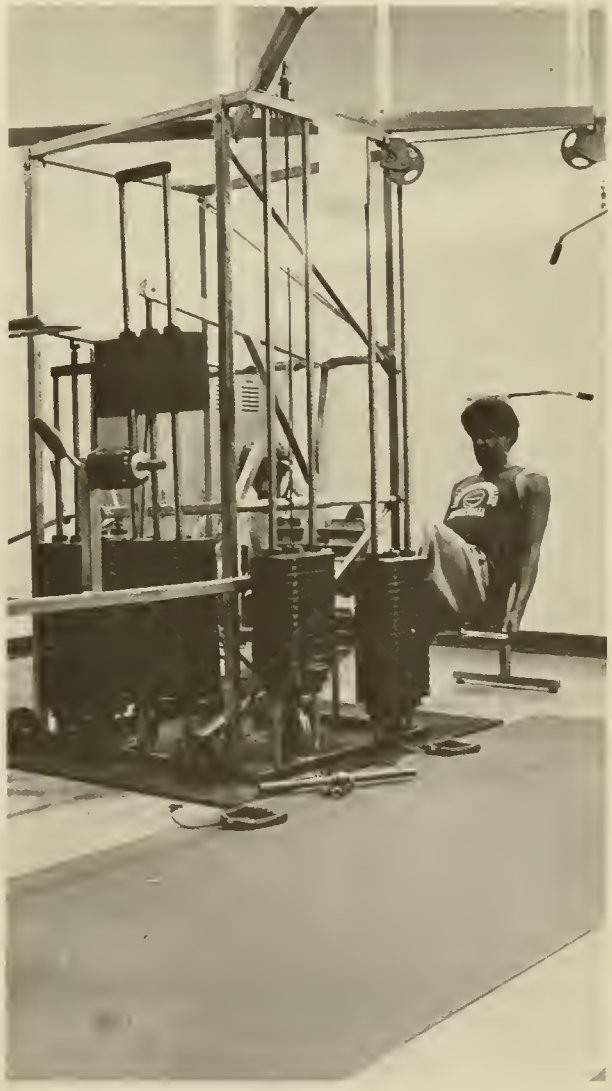

TGIS

Window—painting

Carnival

IT'S
WHMEC
RADIO

Cabaret
Formal Dinner

Formal Dance
Palm Sunday

Baseball

E-Town		Opp.
11	Ursinus	0
11	York	8
Rain	W.C.S.C.	
Rain	W.C.S.C.	
Rain	Scranton	
1	Wilkes	6
9	Dickinson	2
5	F & M	8
3	F & M	4
9	Del. Valley	2
4	Albright	1
2	Albright	1
7	Juniata	2
6	Susquehanna	0
6	Susquehanna	4
8	Lebanon Valley	3
9	Lebanon Valley	4
5	Bucknell	1
12	Drew	2
3	Millersville	0
10	Moravian	2
2	Moravian	3

MAC—7-2
Overall—15-5

First Row (L-R) Coach Owen Wright, Whitie Beitzel, John Shrum, Gene Decker, Rob Doubert, Steve Hassinger.
Second Row (L-R) Chuck Hess, Kurt Shockloss, Frank Herron, Keith Reihl, Jim Zimmerman, Dan Woodard, Scott Williams.
Third Row (L-R) Rick Dissinger, Doug Haas, Don Guise, Glenn Fogel, Carmen Coppol, Dan Heisey, Tony Coppol.

Jags

Tennis

Men's tennis at Elizabethtown finished the 1974 season with its best record. The Blue Jay netmen ended with an 11-0 record and a 9-0 MAC mark. The MAC record gave the squad the MAC Northern Section Championship in the twelve team division.

First Row (L-R) Gary Moon, Pete Heisey, Bob Bull.
Second Row (L-R) Bill Ide, Randy Stauffer, Dean Morton, Coach Bob Garrett.

E-Town		Opp.
5	Millersville	4
5	Gettysburg	4
6	Moravian	3
9	Susquehanna	0
6	Dickinson	3
8	Scranton	1
6	Albright	3
Rain	Ursinus	
7	Juniata	2
9	Phila. Textile	0
8	Wilkes	1
7	Lycoming	2

MAC 9-0
Overall 11-0

Golf

E-Town		Opp.
406	F & M	410
Rain	Del. Valley	
Rain	Swarthmore	
Rain	York	
413	Scranton	412
385	Juniata	410
420	Lycoming	421
427	Millersville	432
427	Bloomsburg	446
408	Dickinson	413
408	Juniata	406
432	Lebanon Valley	420
432	Moravian	416
398	Susquehanna	405

Overall 7-4
MAC Championships—5th

(L-R) Jeff Ringling, Jim Roger, Curt Baker, Roger Karsnitz, Jeff Bond.

Women's Tennis

Another undefeated season!

E-Town		Opp.
Rain	Dickinson	
7	F & M	0
6	Shippensburg	1
4	Millersville	3
Rain	Kutztown	
7	Bucknell	0
5	Albright	2
7	Susquehanna	0

Overall 6-0

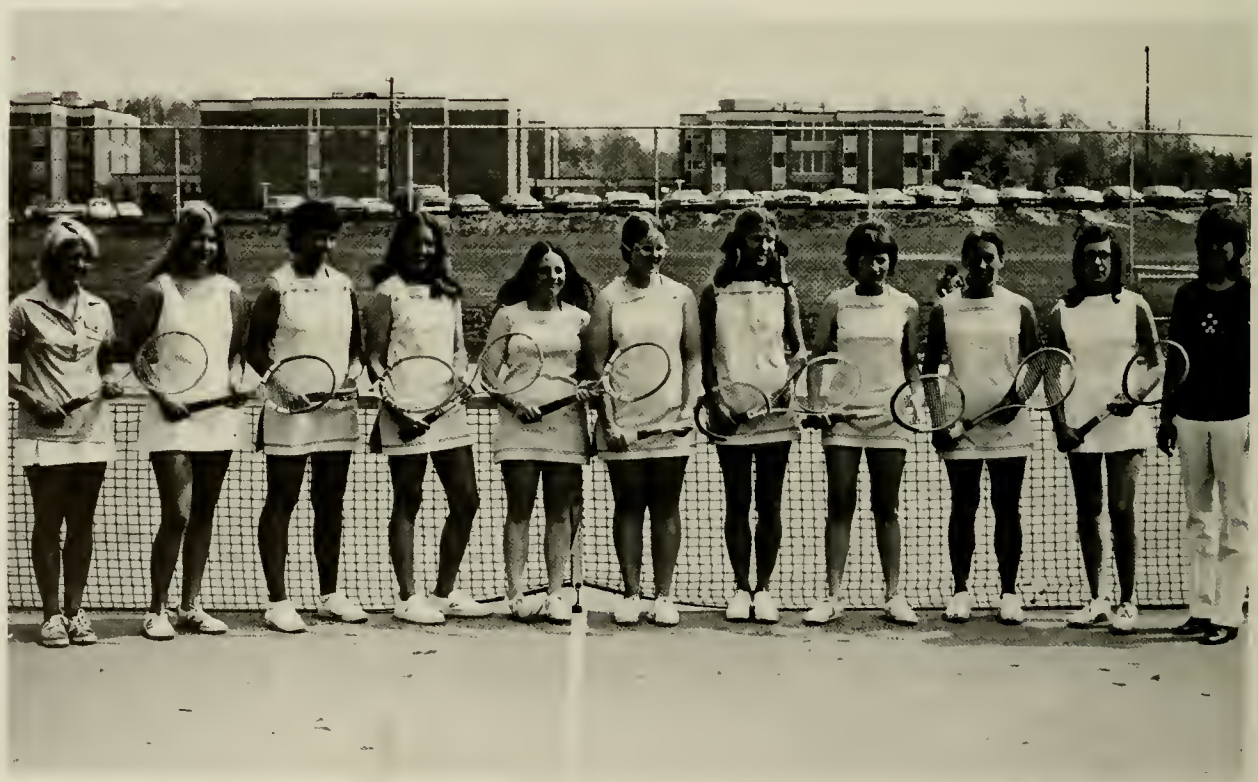

(L-R) Jan Hervey, Cindy Taylor, Karen Wilkins, Jodee Engle, Corinda Zink, Jill Hastrup, Trinell Sorenson, Laura Peiffer, Donna Bowersox, Jeanne Weisbecker, Coach Yvonne Kauffman. Not Shown—Sue Heritage

Bike Hike to Heidelburg

Every great and commanding moment in the annals of the world is the triumph of some enthusiasm.

Ralph Waldo Emerson

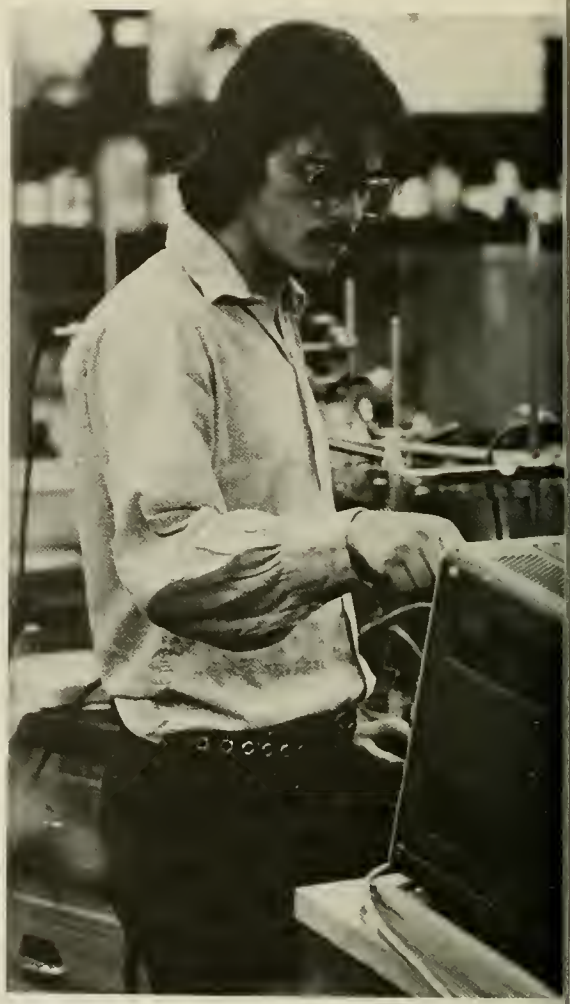

ADMINISTRATION

(Upper left) Wayne L. Miller, Morley J. Mays, Doris O. Lewis.
(Lower left) forefront Kenneth Zirkle, (seated L-R) Fred M. Rice, John M. Tulley, Gordon McK. Bateman, Donald Yoder, Beverly V. Piscitelli, Wayne Eberly, Opal Nees, Royal Snavely, James R. Hilton.

(Upper right) James L. M. Yeingst, Robert S. Young, D. Kenneth Hollinger, Harry Scanlan, Richard C. Lytle. (Lower right) Virginia K. Christopher, Donald Neiser, Anna M. Carper, Stanley Bowers, Carol A. Tome, Robert V. Hanle, Dawn Houff, E. Margaret Gable.

ALLIED HEALTH

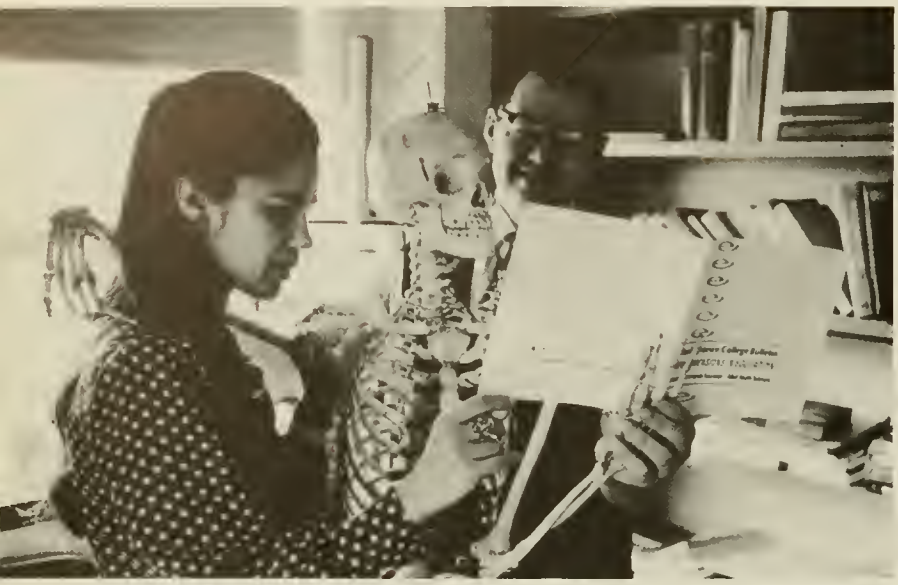

Doris Gordon, Dr. Owen Wright

BIOLOGY

Charlotte Lattin, Dr. Rolin Pepper, Dr. Frederic Hoffman

ART

Henry M. Libhart

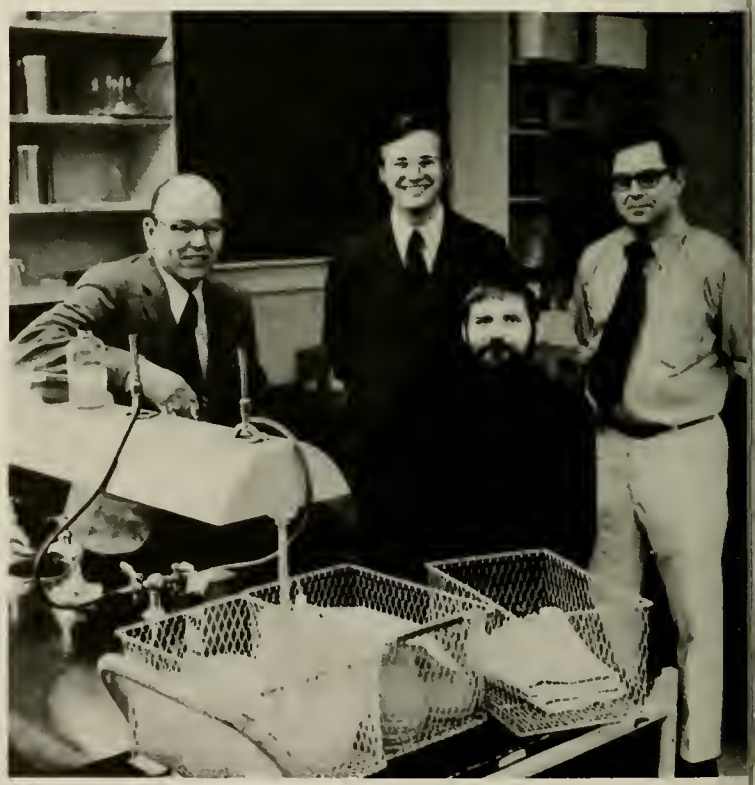

Ronald Laughlin, Dr. Donald Dively, Robert Heckman, Dr. Michael J. Kenney

John F. Stewart

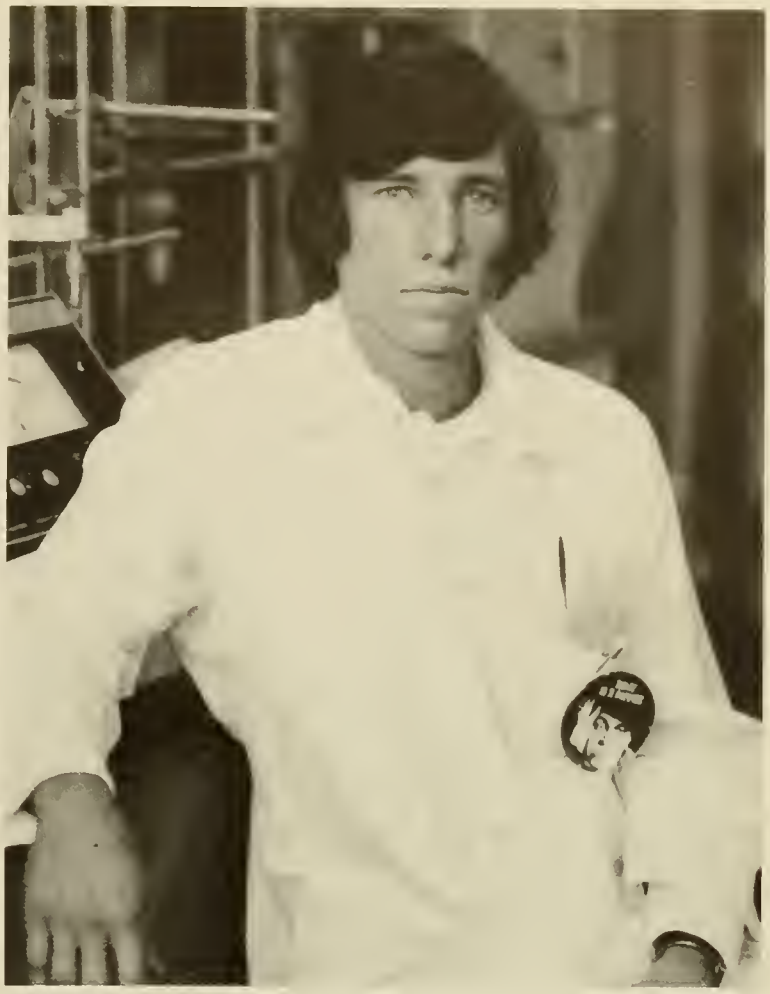

John M. Tabor

Paul David Sparks

Robert S. Terefenko

Lorraine A. Lewis

Faith A. Smith, Bryan Diehl

Jo Anne Fessler

Dean L. Morton

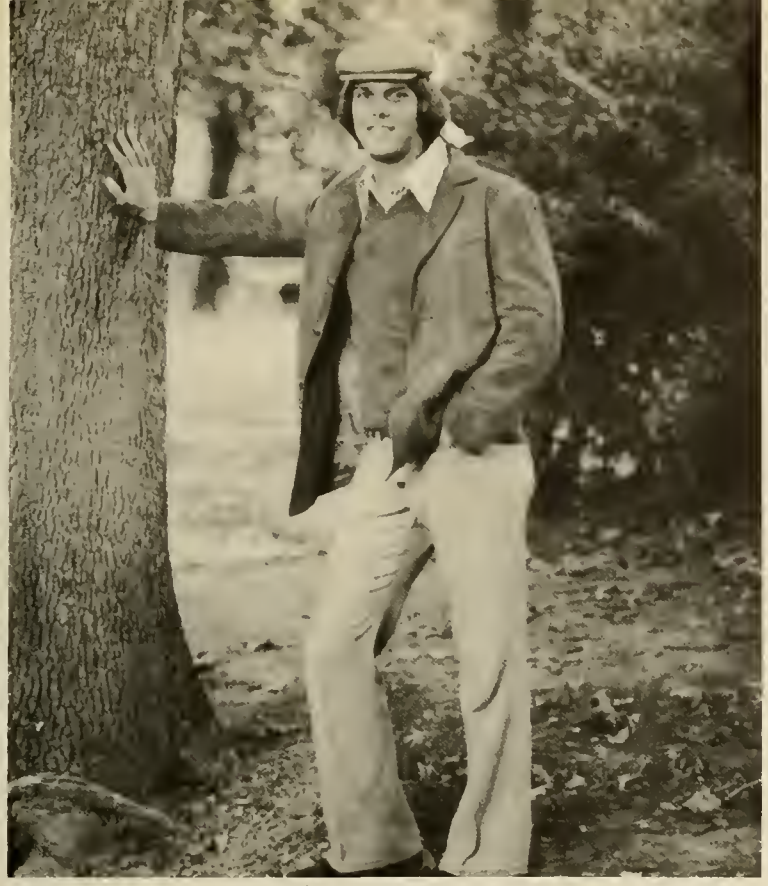

John B. Peterman

John M. Patton, Jr.

Geraldine Juanita Gray

Jim Prout

Harold McCoy

Janet M. Dietz

Constance Claire Lombard

Frank Kugle, George Gliptis, Scott Griffith, Randy Trostle

BUSINESS

Edgar Bitting, Hugh Evans, Edward Bleau, Martha Eppley

George M. Savidge

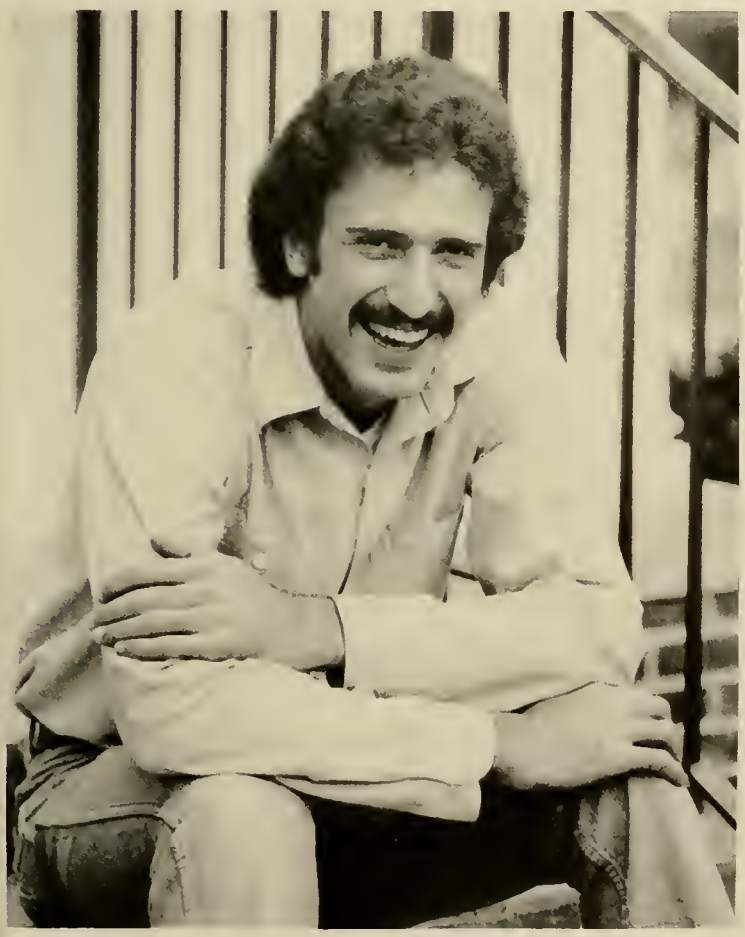

John Stephen Gargiulo

Lawrence Jensen, H. Marshall Pomroy, Carroll Kreider, Alice Knouse

Accounting

Stephen P. Handy

Richard K. Weaver

Gary William Libhart

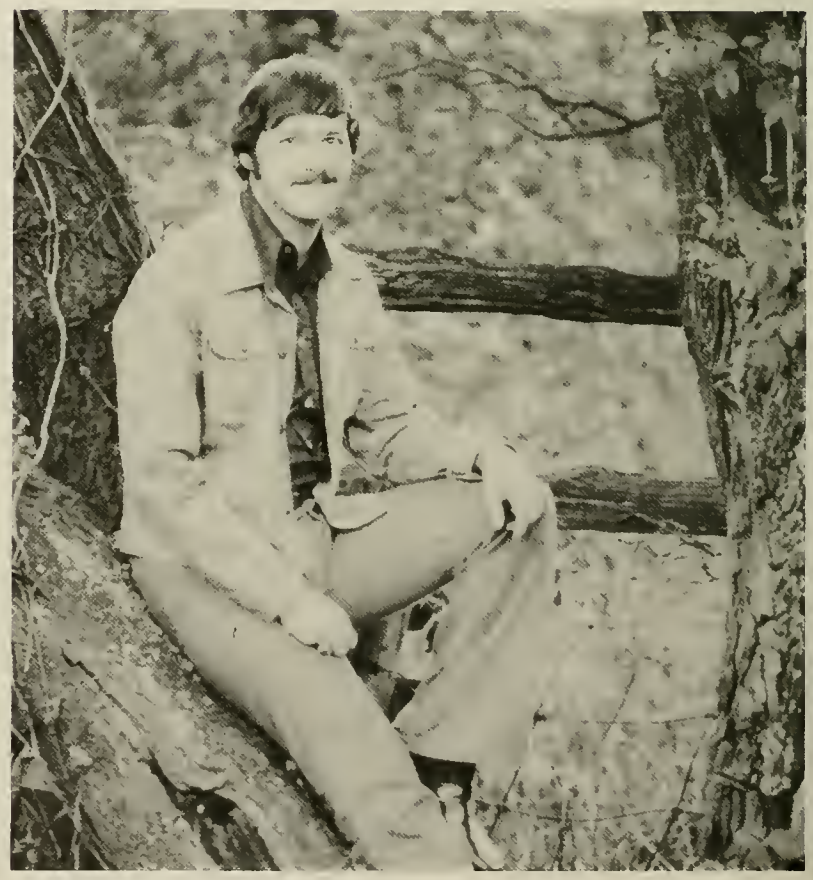

Glenn E. Deardorff, Jr.

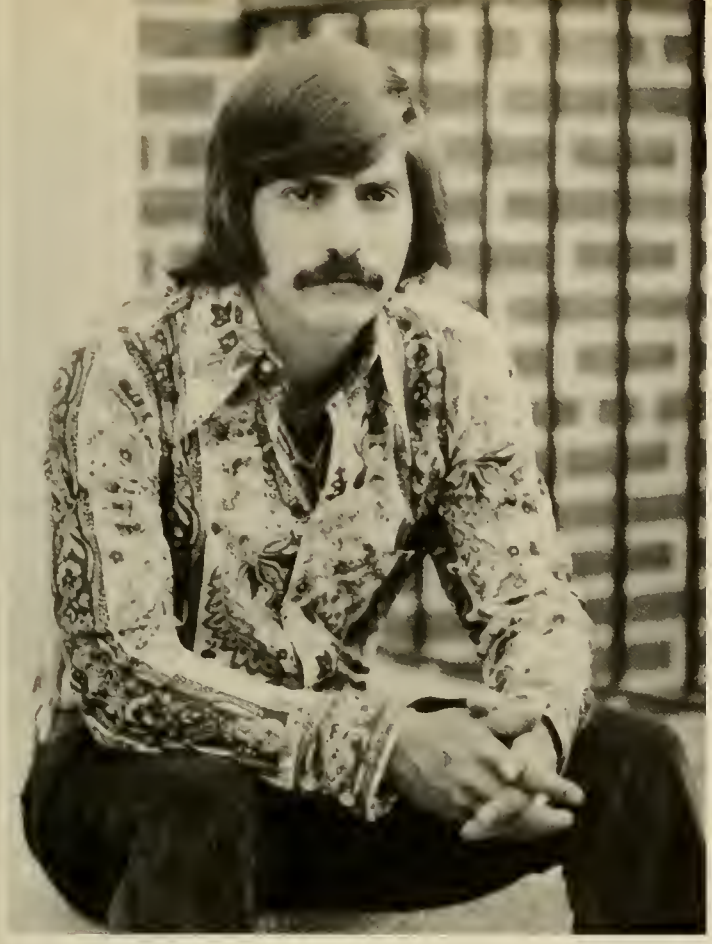

Pat Caterbone

Curtis L. Baker

James E. Rothenberger

Cheryl S. Desher

Gary P. Toy

Bob Rigg

Michael E. Collins

Michael R. Barr

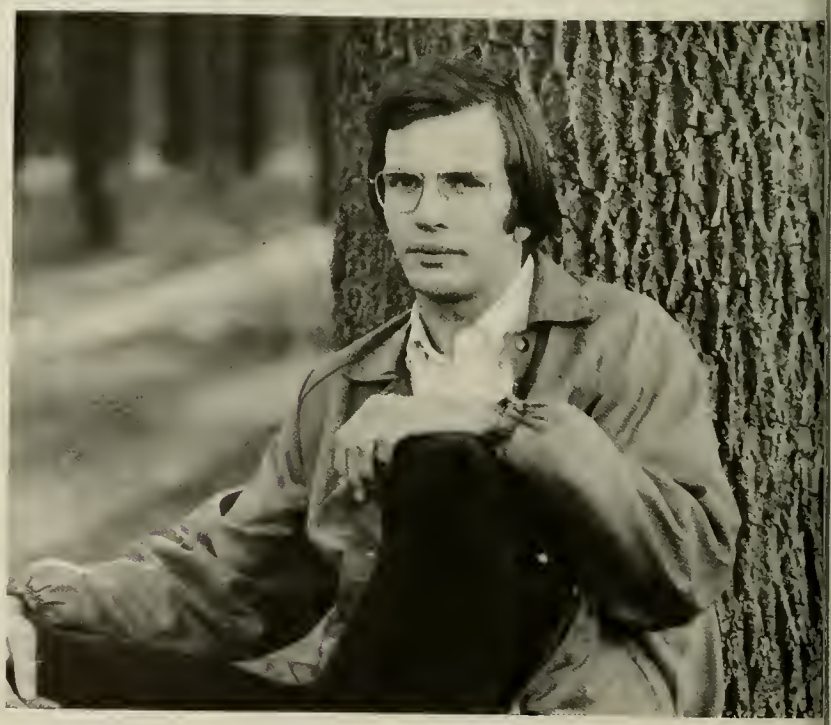

Carol Ann Klinger

Kurt Thomas Shockloss

Richard G. Taylor

David R. Baker

Rob MacPherson

Mary Elizabeth Baum

Audrey Ellen Terstappen

Keith E. Riehl

Karl A. Lehman

Reynold E. Witmer

Michael Wolfe

Business Administration

Carol A. Lyon

John R. Johansen

Craig Lee Beitzel

Connie L. Smith

Lloyd Deaven, Jr.

Roy Benjamin Koons

Jane P. Besse

Keith R. Spengler

Don C. Vanneman

Stephen Bradley

Robert C. Chandler

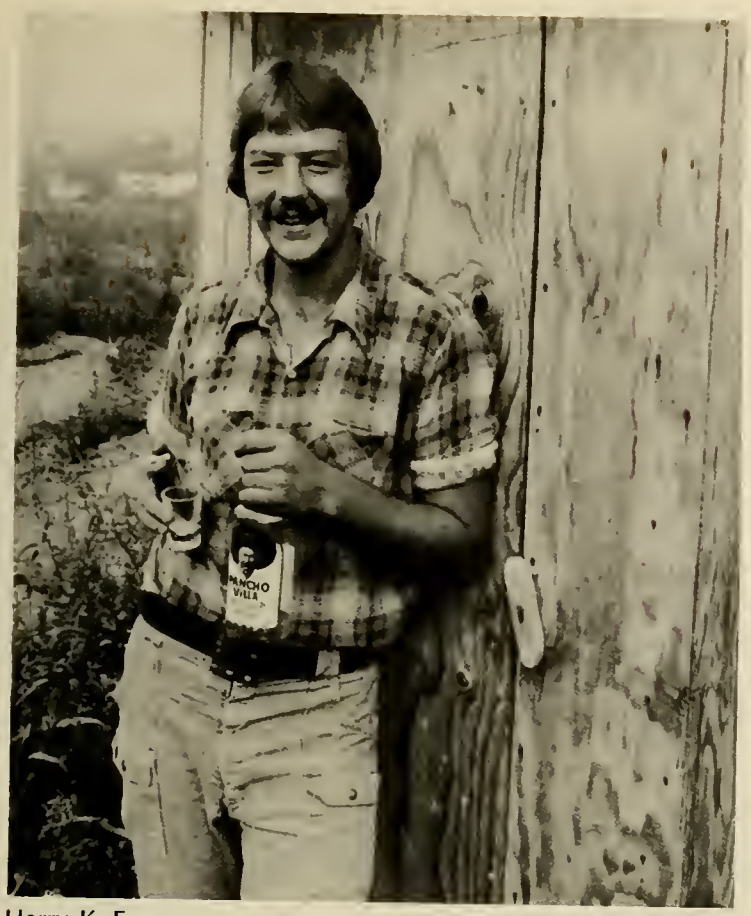

Harry K. Fry

Howard R. Greenawalt

Michael L. Maurer

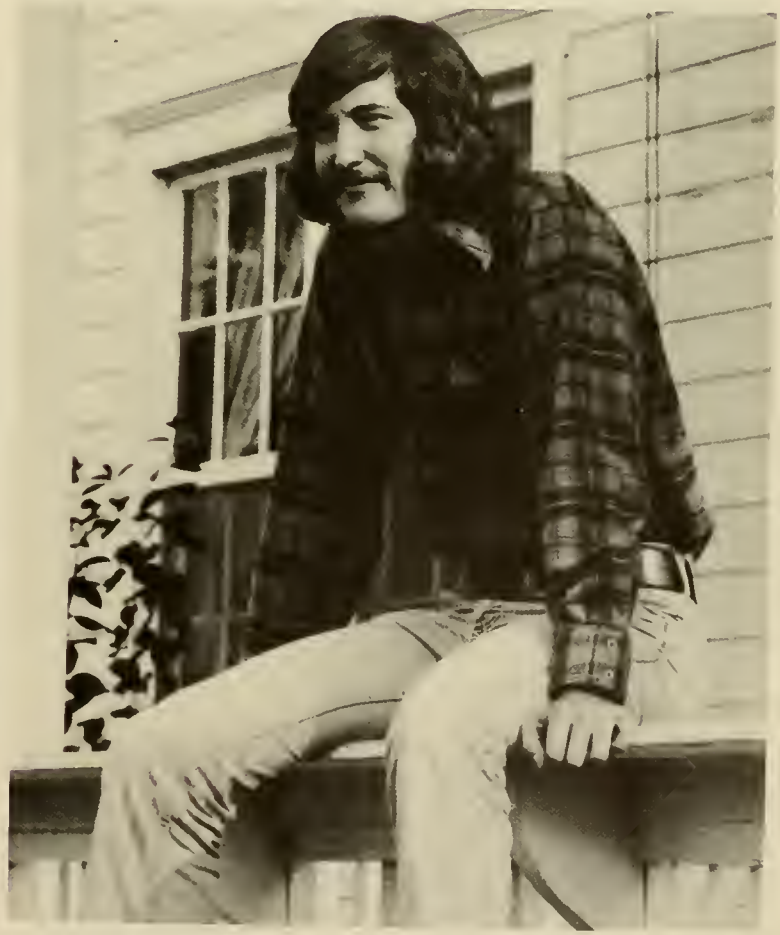

Kim Spahr

Louise C. Little

Roger T. Karsnitz

Allen E. Eckrote

Thomas W. Worley

Larry J. Bostwick

John D. Laughrey

Lamar G. Oberholtzer

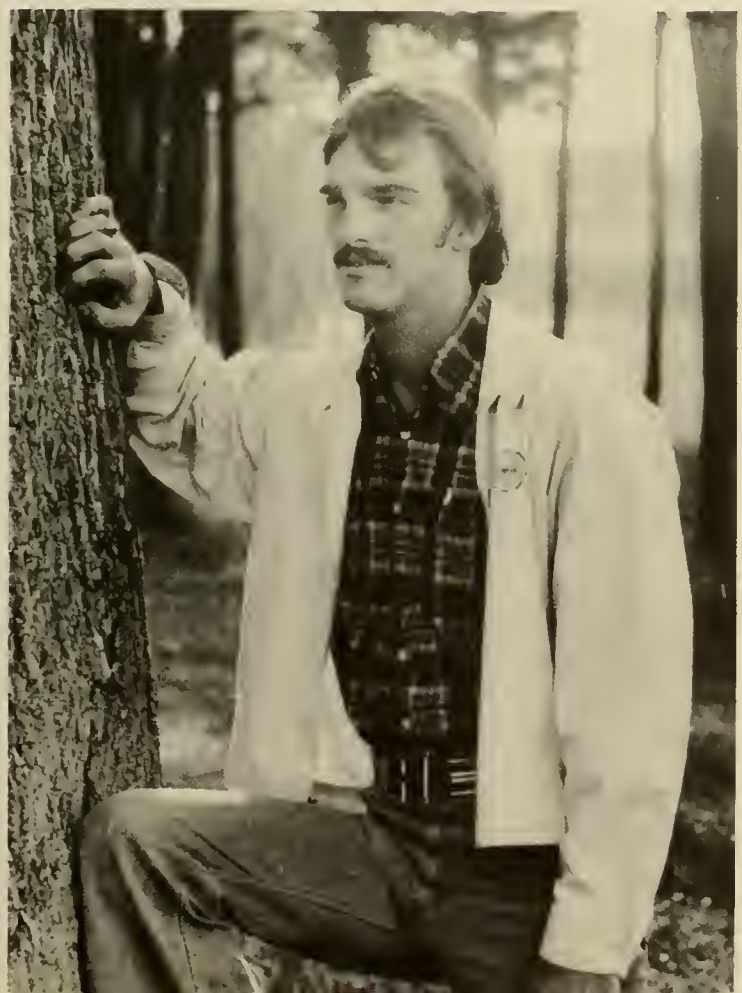

Bryan D. Coleman

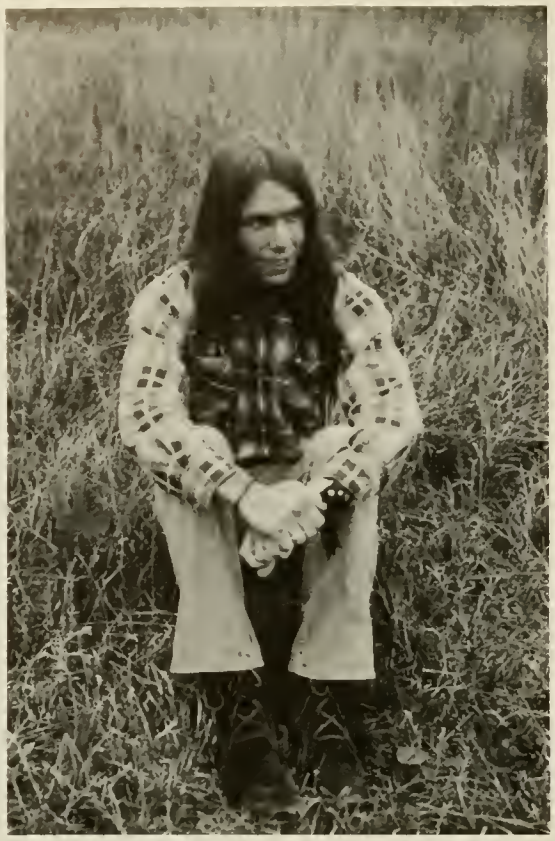

William Donnell

Richard L. Schaeffer, Jr.

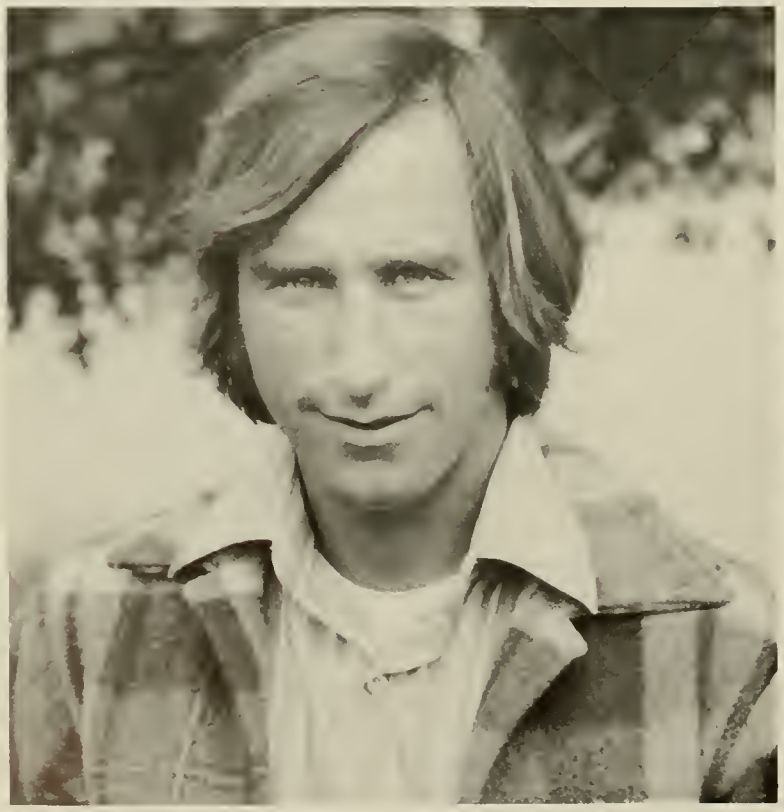

Lee D. Wark

Gregory B. and Marilyn B. Jones

Kenneth W. Walker

John S. Carter

Chris Peter Menan

ECONOMICS

BUSINESS EDUCATION

Tina M. Lerch

Diane I. DeGiacomo

Robin Rae Broomell

Linda Yurkovic

Patrice Y. Rudy

Vilma C. Pascual

CHEMISTRY

Dr. John Ranck, Jack Hedrick, Dr. Raymond Reeder, Dr. Martin Spangler

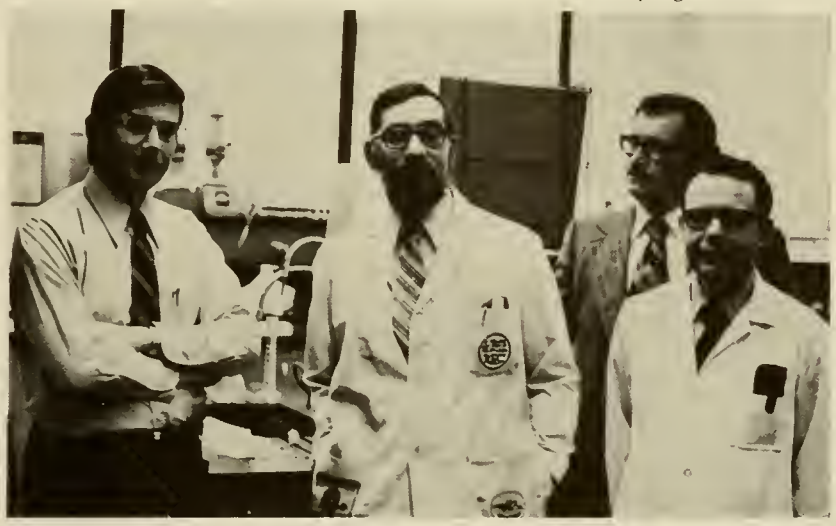

Kurt Hofmann

Zoe G. Proctor, Dr. O.F. Stambaugh

Christina Futia

Elaine M. Miner

Pat A. Naugle

Susan J. Fields

Cole T. Hoagland

Gail Arlene Gamble

COMMUNICATION ARTS

Jack P. Sederholm, Donald E. Smith, Jobie E. Riley

Barbara J. Kosco

Stephanie S. McCall

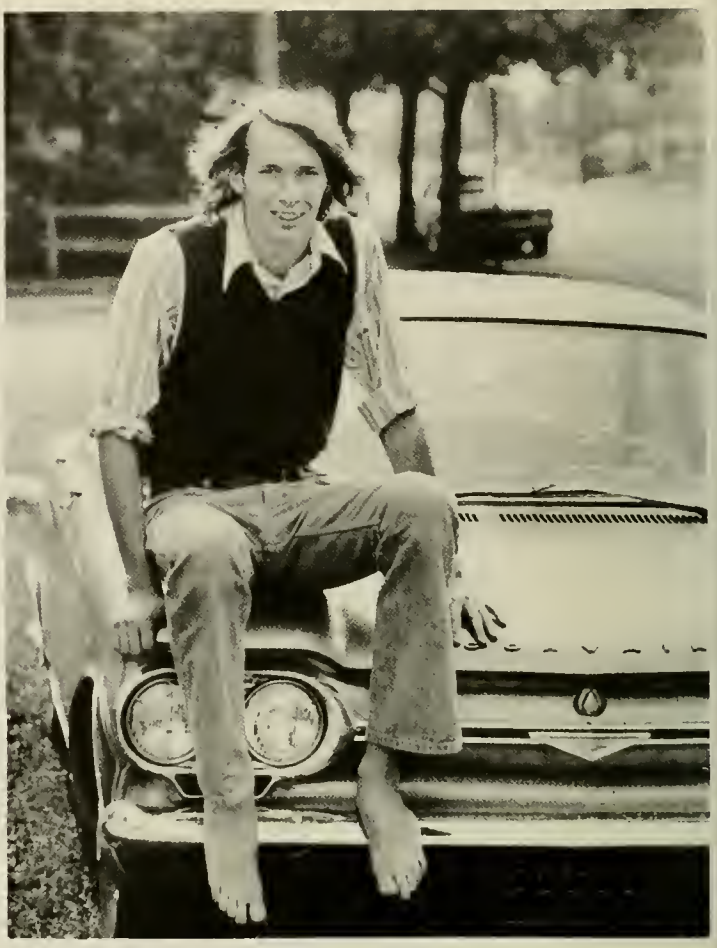

Bruce MacKenzie Smith

Tom Hencke

Debbie Henderson

EARTH SCIENCE

Lee E. Evinger, Glenn H. Thompson

Jean R. Barici

EDUCATION

Fredda Statinsky, Harry Graham, Esta Craighead

Dr. Gerald Gau, Dr. Carl Callenbach, Dr. Boyd Fox, Stanley Bowers, Richard Merritt, Dr. D. Paul Rice

Margaret H. Roth

Kimbra Jo Sunderland

Jacqheline Charlton

Rod Chamberlain

Susan Jane Detwiler

Karen Elise Wall

Gail Rosalie Turnbaugh

Judi L. Bath

Lynn Marie Kreider

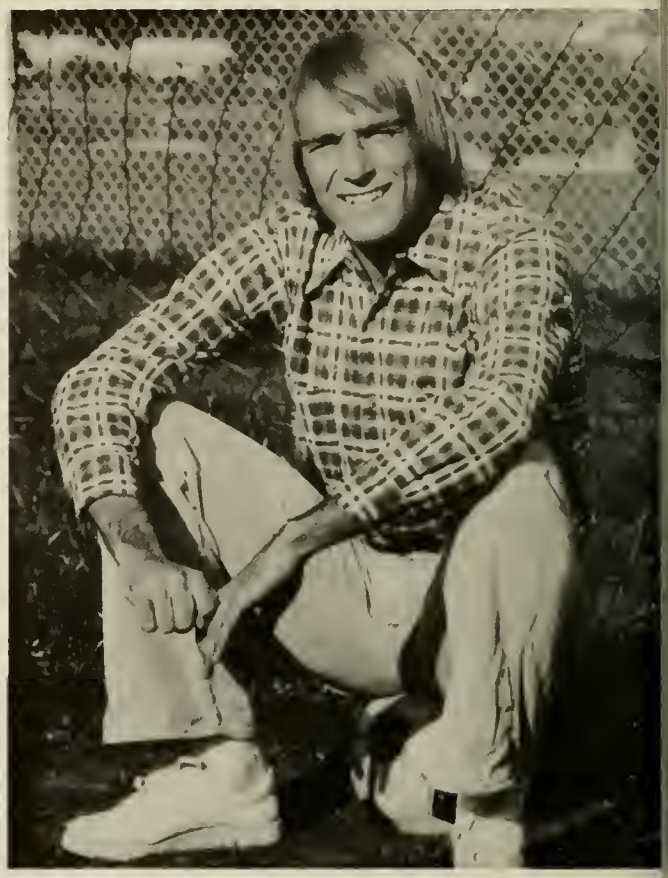

Arthur David Roderick

Carol-Sue Brown

Ann M. Turner

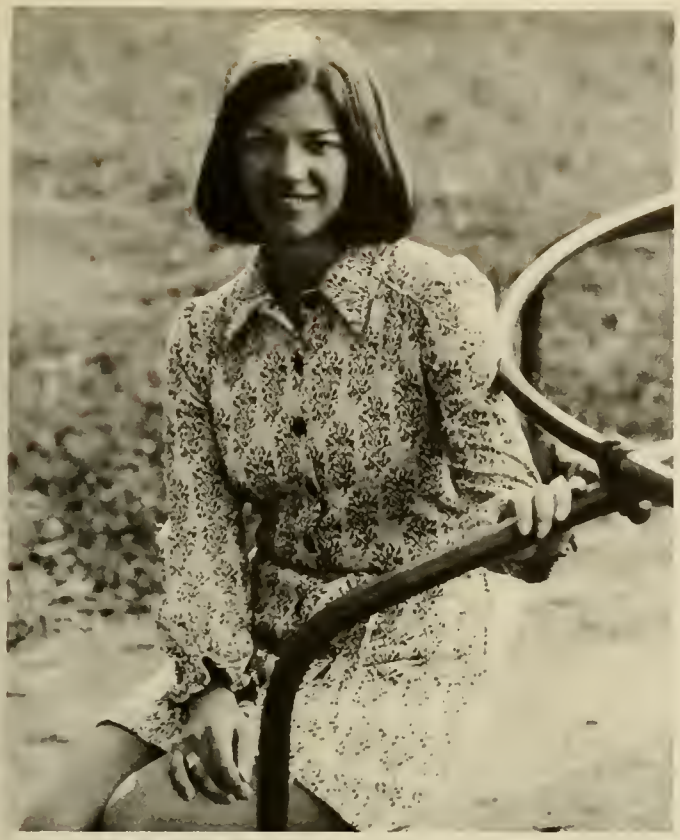

Penny E. Pellegrin

Lynn McMichael

Nancy J. Hansell

Robyn J. Rotunda

Suzanne E. Hall

Gregory J. Slaybaugh

Sherry L. Bubb

Susan E. Hamlin

Susan D. Flack

Kathryn A. Sheppard

Rosemary T. Hudak

Franklin Robert Herron, Jr.

Barb Squires

Stephanie Paukovits

Helen M. Kline

Phoebe E. Kruger

Kathleen I. Knudson

Joan Louise Smith

Stephanie A. King

Anne Gary Sener

Mary Ruth Bracht

Susan Jean Smink

Lorna M. Keown

Judith E. Graves

Patricia L. Donohue

Deb A. Seygal

Kay Louise Jefferis

Terri Linn Anstine

Jan E. Nixon

Janet H. Larson

Jeanne Marie Strasbaugh

Cindy Battan

Wendy Lu Johnston

Nancy Ferguson

Diane K. Brandin

Susan A. Kohler

Jane Pollock

Rebecca Sue Weik

Marcia Lee A. Oszeyczik

Beth Elaine Sweitzer

Cynthia Jeanne Wenger

Lynn Knobloch

ENGLISH

Evelyn Poe, Dr. Malinda Maxfield, Carl Campbell, Louise Black.

Donna M. Calio

Dr. John Cambell, Dr. J.T. Dwyer, Elizabeth Russell

Gloria Mellon

Yvonne D. Bradley

Joanne Scheaffer

Audrey B. Davis

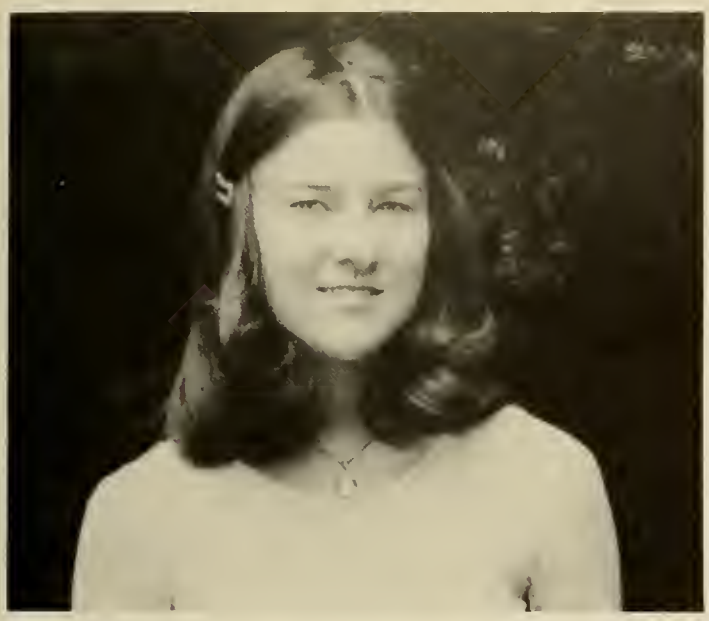

Beth L. Ashline

Joan E. Jagers

Janeth L. Hervey

Gale P. Sopher

Donna Lynne Gropp

Jeanie A. Connell

Dianne Mary Rydzy

Bonnie Jane Davis

Amy A. Spencer

HISTORY

Dr. Richard L. Mumford, Dr. Joseph Zaccano, Dr. Kenneth Kreider

Dr. Bela Vassady, Dr. Scott Swank, Herbert Poole, Dr. Thomas Winpenny

Joseph Campbell

Mary E. Laucks

Anne Curtis Josselyn

David W. Harvey

Kenneth L. Messick

Hal R. Beasley

April Elizabeth McCoy

Carl R. Keehn

Donald Hoffer

Deborah Costa Mosebach

Julie A. Parmer

Richard L. Givens

C. Michael Weaver

Jeri Herr

John Wesley Ford

Patricia A. Shook

Wayne K. Stahl

Francis Corby

MATH

Mark I. Rothermel

John Koontz, Robert K. Morse, I.L. Bossler, Robert Dolan

Stanley Beery, Ruth Witman, Dr. Ronald Shubert

Peggy Ann Erdman

Janet L. Haas

Albert H. Hilliard, Jr.

Deborah R. Reed

James T. Brown, Jr.

Marilyn R. Petrie

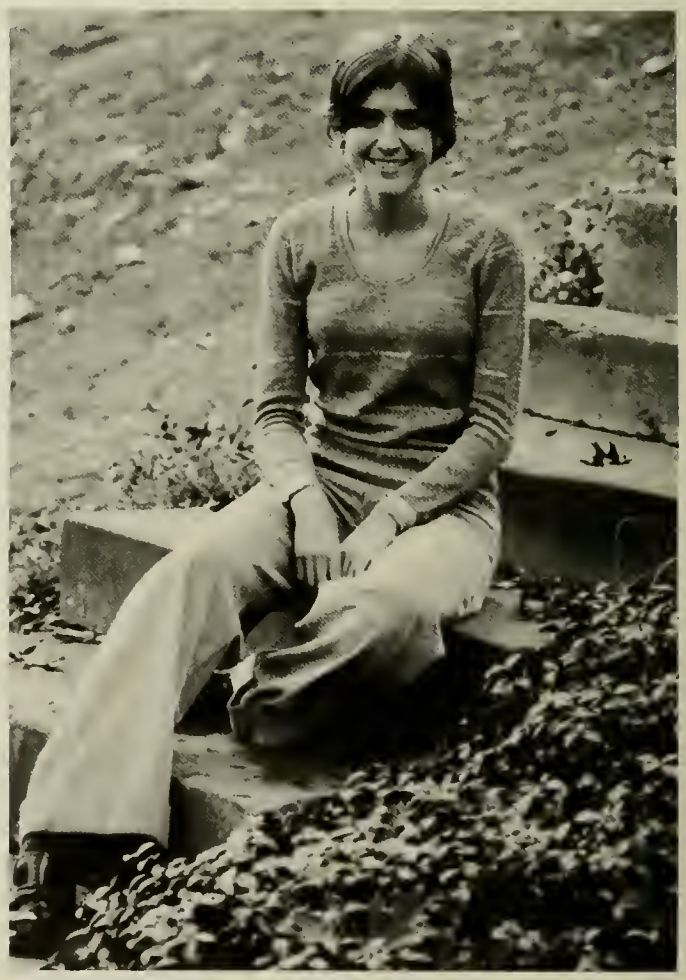

Veronica Kell

MODERN LANGUAGES

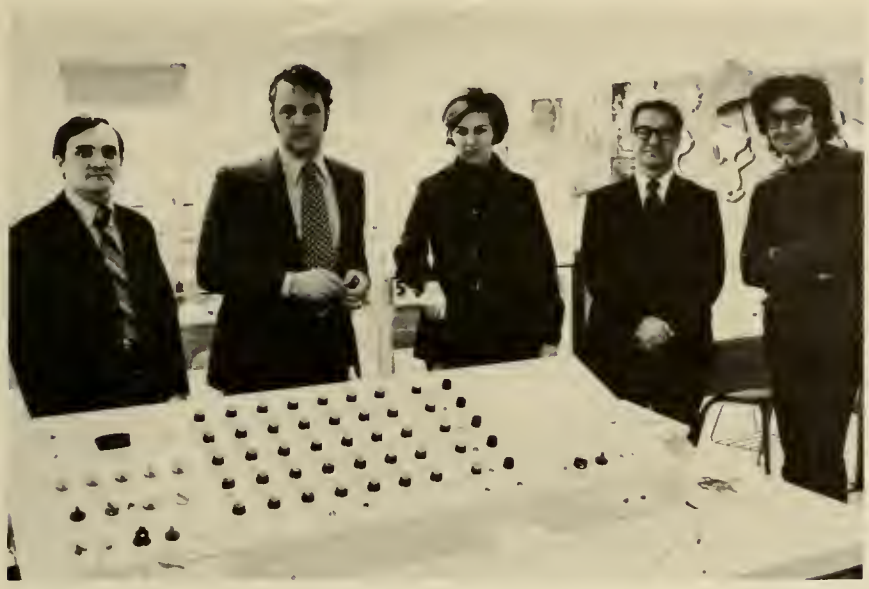

Dr. Edward R. Van Vliet, Uldis Daiga, Suzanne S. Goodling, Charles M. Graupera, Jorge LaMorca.

Suzanne W. Rice

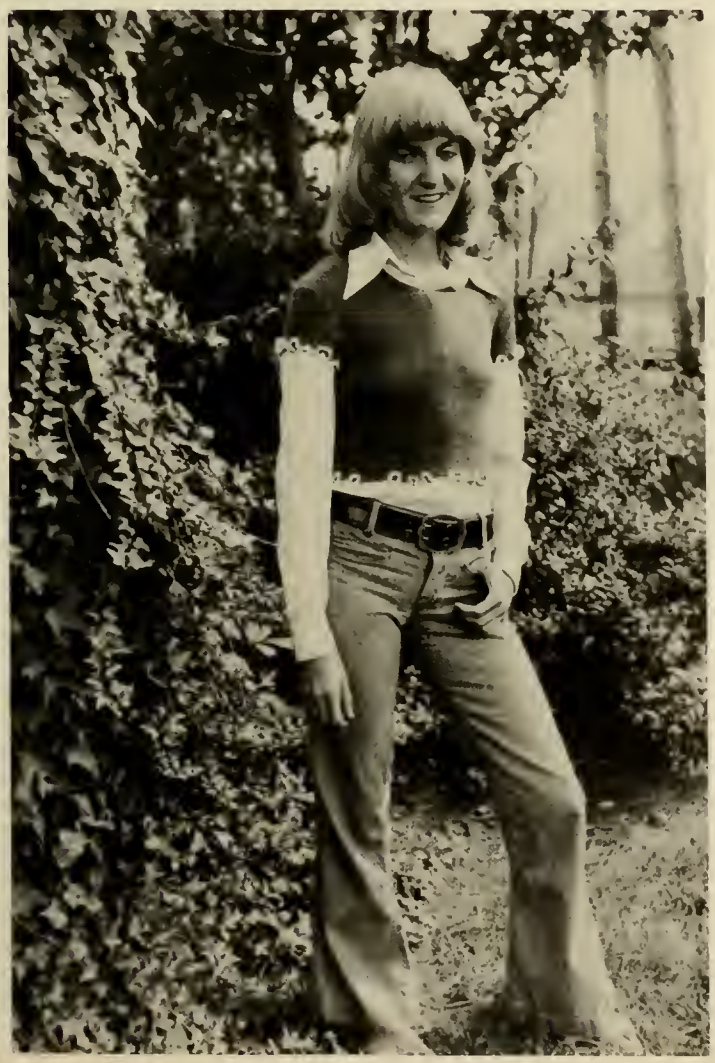

Bonnie Eisenbise

Claire Ann Molton

Bonnie Dunkelberger

Barbara Emma Dehnick

MUSIC

James McVoy, John Stites, Otis Kitchen, Harry Simmers, Dr. Carl N. Shull

Marcia S. Shaffer

Mark V. Herr

Linda Ruth Bulson

Carolyn Anne Smith

Carl D. Barr

Deborah A. Smith

John F. Byerly

James E. Mobley, II

PHYS. ED.

Joseph A. Whitmore, Donald P. Smith, D. Kenneth Ober, Robert B. Garrett, John M. Tulley, Yvonne E. Kauffman

PHYSICS

Hubert M. Custer, David J. Pfalzgraff, Dr. Rene C. Hope

Jeffrey T. Kiehl

POLITICAL SCIENCE

Dr. Wayne A. Selcher, Dr. Robert Lamontagne, Dr. Michael Worman

David Sunday

Daniel A. Miscavige

Kathleen Lynn Misturak

Susan Joanne Reinert

Marlene R. Trexler

John Shrum

Kenneth Boras

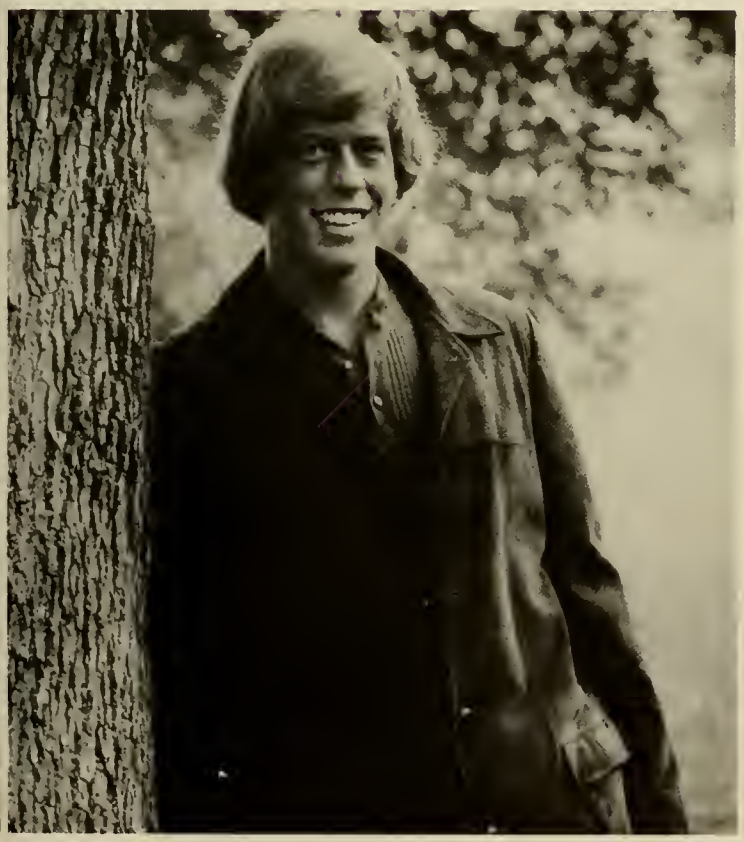

Robert A. Bull

Dale McClure

Gary James Moon

Alan Oberholtzer

Deborah A. Smith

PSYCHOLOGY

Dr. William Jenkins, Dr. John Ehrhardt, Dr. Robert Cheung, Delbert Ellsworth, Dr. Paul Dennis

James Martin

Carol M. Kosloski

Stephen Oliphant

Melody Ryan

Eileen G. Hatchner

Brenda L. Heilig

Dianne Carol Simmons

Ann M. Rohrbaugh

T. Russ Hearter

Steven Schwartz

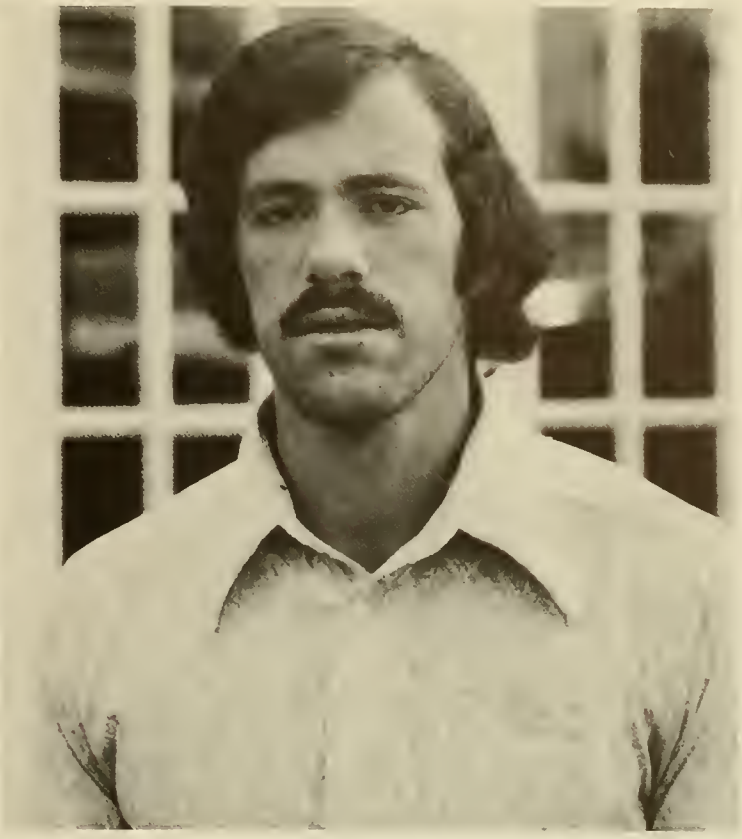

Douglas C. Williams

Wanda A.K. Brzyski

Nancy E. Durburow

Jilda DiGiovacchino

Deborah C. Cohen

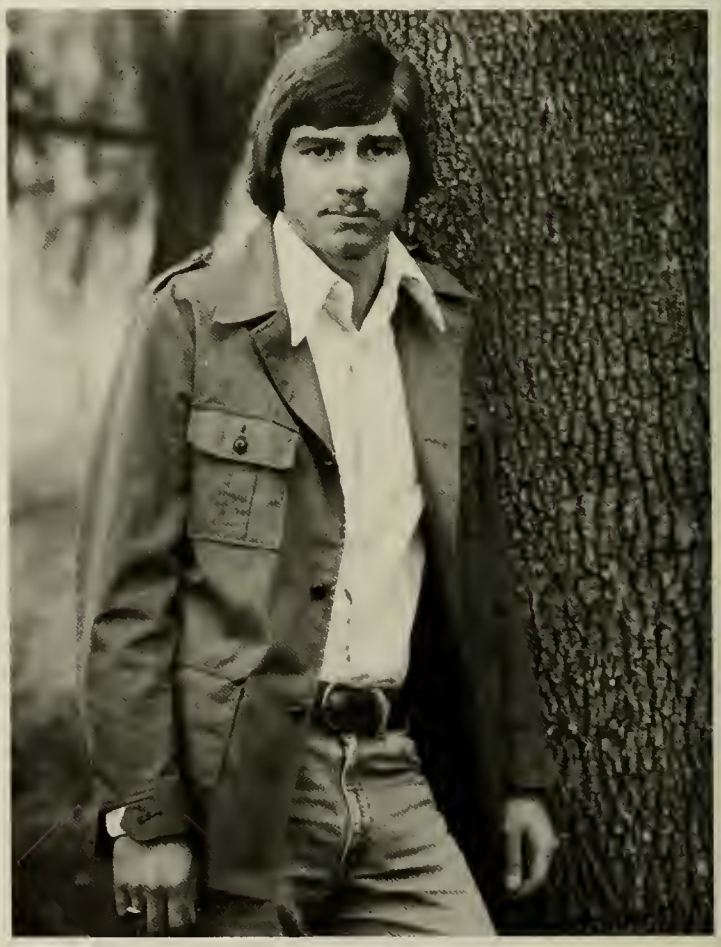

Kenneth W. Ehrhart

Jeanne E. Preux

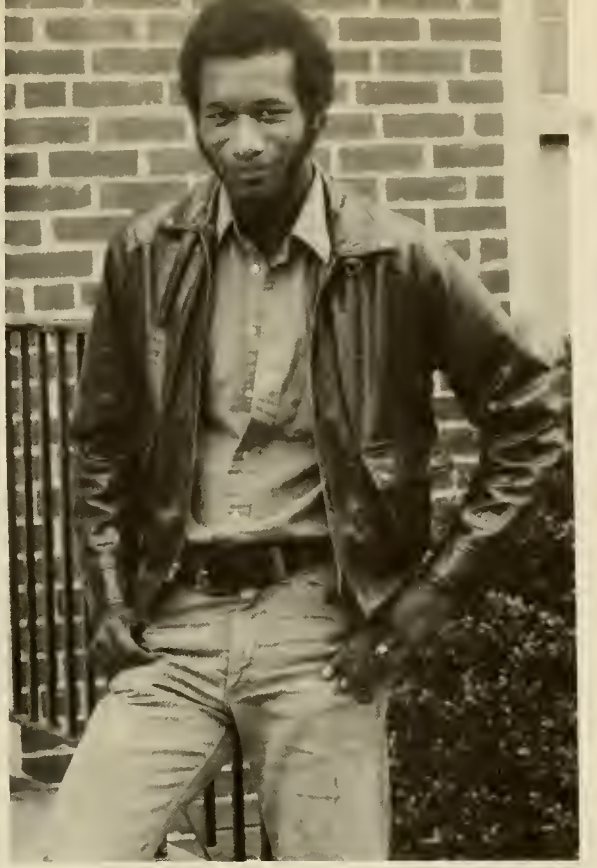

Eric Minney

RELIGION AND PHILOSOPHY

Dr. William V. Puffenberger, Dr. Carl Zeigler, Dr. Eugene Clemens

Harry L. Jarrett

Donal Rossire

Kathy McClean

Craig Bishop

Elizabeth M. Woodhull

Sharon Purcell

SOCIOLOGY

Henry Long, Sharon Hall, Bruce Lehr, Russell Eisenbise, Donald Kraybill

Russell Sackett

Randy A. Bussard

Sylvia Christine Alice

Carl J. Pichler, Jr.

Nancy Blaha

Laura Lynn Baker

Catharine A. Radosin

Jane Auker Yeatter

Andrew H. Krebo

John H. Smith

Hope B. McCloskey

Kathryn S. Herr

Christine Gaye Smith

Rosalie Gluchoff

Regina B. Cooper

Dianna L. Close

52

Our new menthol is a lemon.
PENTHOUSE
Twist

We need a theme? Then let that be our theme: that we, poor grovellers between faith and doubt, the sun and north star lost, and compass out, the heart's weak engine all but stopped, the time timeless in this chaos of our wills—that we must ask a theme, something to think, something to hold to, something to love—

Conrad Aiken

CONESTOGAN 1974
Editor—Joan Jagers
Sr. Section—Beth Ashline
Business Mgr.—Sue Reinert
Sports—Dale McClure
Photographers—
Bill Bricker
Roger Hipple
Rick Diamond
Staff— Cindy Swisher, Barb Felty,
Carol Kelly, Carmen Savage,
Sue Rice, Robin Stewart,
Ellen Cook, Sharon McCloskey,
Karen Stout, Debbie Holman.

Graduation May 12

Curtis W. Dubble
Genevieve Blatt
Morley J. Mays
Phares H. Hertzog
Walter H. Annenberg

Having come to this place
I set out once again
On the dark and marvelous way
From where I began:
Belief in the love of the world,
Woman, spirit, and man.

Having failed in all things
I enter a new age
Seeing the old ways as toys,
The houses of a stage
Painted and long forgot;
And I find love and rage.

Rage for the world as it is
But for what it may be
More love now than last year.
And always less self-pity
Since I know in a clearer light
The strength of the mystery.

Muriel Rukeyser

TO THE CLASS OF 1974

Dear Grad:

One of the high points in your life will be your graduation from Elizabethtown College. We hope your association with E-town has been a rewarding one, and that you will have many fond memories of the years spent at your alma mater. As interested alumni we have been concerned with your welfare, as well as the welfare of those who have preceded you and those who will follow; you are a fine group of students of whom we can be justly proud.

You are about to become one of us; the moment you receive your diploma you will become an alumnus there is no way to avoid it. But only you can determine whether you are to be active or inactive.

We welcome you with open arms into a constituency that is deeply interested in E-town College, present and future. With your active interest she will remain a standout among private colleges. We seek your help, your ideas, and the benefit of your experiences; they are vital to the continued improvement in the quality education available within these halls. Elizabethtown College is a fine college; with your participation it will continue to be a leader.

Congratulations upon your graduation, and welcome aboard!

Sincerely,

Bill Helm '50, President
Elizabethtown College Alumni Association

THE
CONTINENTAL PRESS
INC.
EDUCATIONAL PUBLISHERS

ELIZABETHTOWN, PA. ATLANTA, GA.
PASADENA, CALIF. DALLAS, TEXAS
ELGIN, ILL. PORTLAND, OREGON
TORONTO, CANADA

GRUBB SUPPLY COMPANY

Sunoco Heating Oil
Garden Spot Feeds And
Master Mix Feeds
Elizabethtown, Pa.

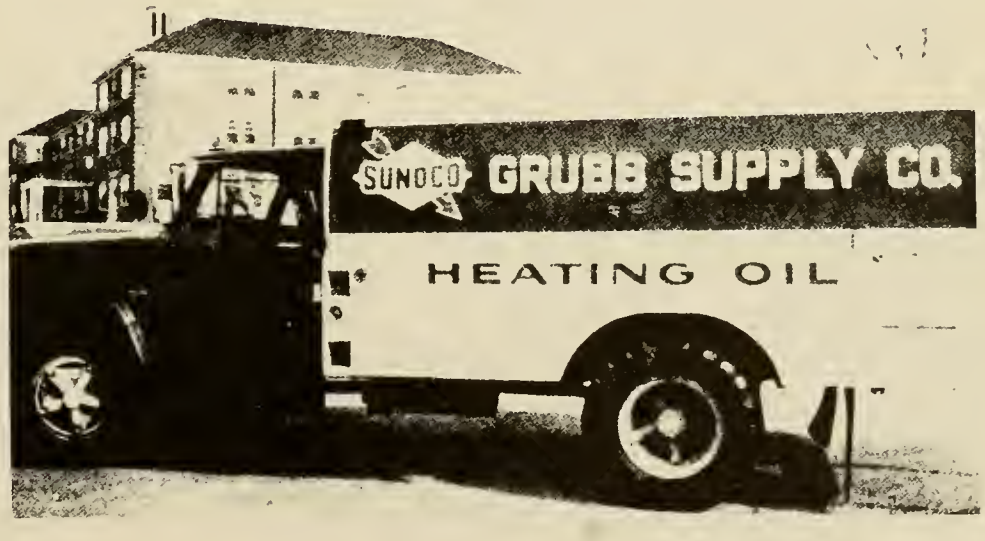

THE Gladell SHOP

Center Square, Elizabethtown, Pa

Olmsted Plaza, Middletown, Pa

For the finest in feminine fashion

SHEARER'S FURNITURE STORE, INC.

Furniture—Appliances—Radios
Stereo Components and 8 Track Tape
35-37 S. Market St. Elizabethtown, Pa.

Phone 367-4694
We Give S&H Green Stamps

The
CHRISTIAN LIGHT
BOOK STORE

Distributors of
Religious Merchandise
Bibles, Gifts, Greeting Cards
Hallmark Cards—Office Supplies

Phone 367-1360
48 S. Market St. Elizabethtown, Pa.

Best Wishes from

THE JAY'S NEST

ZARFOSS HARDWARE, INC.

Home Furnishings
Sporting Goods

Phone: 367-1261
On the Square Elizabethtown, Pa.

ECONOMY SHOE STORE

Fine Shoes from Fine Sources
Phone: 367-7532
15 W. High St. Elizabethtown, Pa.

JONES & ZINK, INC.

Insurance—Real Estate

"We Insure Everything Except the Ground You Walk On, That We Sell."

121 S. Market St., Elizabethtown, Pa.
Phone: 367-1159

We Wire Flowers

BOB'S FLOWER SHOP

FLORIST'S TELEGRAPH DELIVERY FTD

BOUTONNIERES INCLUDED WITH
PURCHASE OF CORSAGES
Fresh and Artificial Arrangements
To Fit Every Occasion
Phone 367-2211 39 S. Market St.
Division of Shearer's Furniture, Inc.
We give S & H Green Stamps

R. E. Hershey, Inc.

Quality Meats
Dutch Sweet Bologna
Hickory Smoked Hams

Visit our Store at Plant

Phone: 367-1347

935 Groff Ave.

Elizabethtown, Pa.

College Bookstore

Serving Students and Faculty

Books
Stationery
School Supplies
Magazine Subscriptions
College Insignia Items

Mueller's Flower Shop

Flowers of Distinction

55 North Market St

Elizabethtown

367-1581

We Wire Flowers

FLORISTS TELEGRAPH DELIVERY
FTD
INTERFLORA WORLDWIDE

Eberly's Furniture

R. D. 3, Elizabethtown, Pa. 17022

Fine Furniture
and
Floor Coverings

"Our location saves you money"

Oldsmobile

Pontiac

H. S. RISSER MOTORS

Sales — Service

Phone: 367-1515

Elizabethtown, Pa

PONTIAC

OLDSMOBILE

Compliments of

MARTIN ELECTRICAL SERVICE, INC.

140 Orange Street
Elizabethtown, Pennsylvania 17022

REINHOLD'S SUNOCO SERVICE

Joseph K. and Steven L. Reinhold
735 South Market St.
Elizabethtown, Pa.
Dial 367-9932
367-5950

Open 24 Hours
"Pick Up and Delivery"

Compliments of

BAUM'S BOLOGNA

A SELECT PRODUCT

IN MEN'S & BOYS' FASHION WHERE YOU'LL
ALWAYS FIND THE
LATEST STYLES AND
PLENTY OF THEM!

David Martin STORES

CENTER SQUARE ELIZABETHTOWN AND DOWNTOWN MIDDLETOWN

Orange
Blossom
Diamonds

LeMAR JEWELERS

Hamilton
Bulova
Accutron Watches

"Store of Quality Diamonds"

44 South Market
Elizabethtown, Pa.

Prince Gardiner Wallets
Jewel Boxes

Keepsake
Diamonds

Elizabethtown Trust Company

Serving Lancaster County
Since 1926
Gasoline
Heating Oil
Burner Service
Tires, Accessories
101 E. Cherry St.
Elizabethtown, Pa.

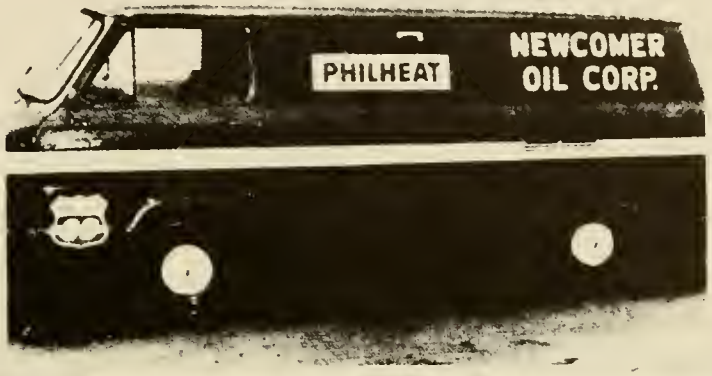

Albrich, Jeff 16
ALICE, SYLVIA C. 124
Philadelphia, Pa.
Angle, Doug 16
ANSTINE, TERRI L. 92
Sussex, N. J.
Arnold, Eileen 27
Arrington, Herbert 26
Asher, John 16
ASHLINE, BETH L. 99, 129
Granby, Conn.
Supreme Fiction 2,3,4; Conestogan 2, Sports Editor 3, Senior Editor 4.
Auman, Debbie 17
Bailey, Rick 29
BAKER, CURTIS L. 49, 64
Chambersburg, Pa.
Golf 1,2,3, Co-capt. 4; SAM 2,3, Vice Pres. 4; Abraxas 3, Sec-Treas. 4.
BAKER, DAVID R. 66
Elizabethtown, Pa.
BAKER, LAURA 124
Somerville, N. J.
BARICI, JEAN R.
Merchantville, N. J.
Barlet, Debbie 18
BARR, CARL D.
Farmington, Pa.
BARR, MICHAEL R. 66
Lancaster, Pa.
BATH, JUDY L. 84
Spring City, Pa.
BATTAN, CINDY L. 94
Media, Pa.
Baugher, Cindy 18, 27, 28
BAUM, MARY E. 17, 68
Hummelstown, Pa.
Women's Field Hockey 3,4; Women's Basketball 3; SAM 3, Sec. 4.
Bean, Vicky 28
BEASLEY, HAROLD R. 102
Mt. Joy, Pa.
Phi Alpha Theta 4.
BEITZEL, CRAIG L. 45, 70
Dillsburg, Pa.
Baseball 1,2,3,4.
Bertha, Barbara 32
BESSE, JANE P. 70
Dresher, Pa.
Swim Team 1,2,3; Senate 3,4; WWEC 1,2,3; SAM 3,4.
BISHOP, CRAIG 122
Lansdale, Pa.
Stage Band 2,3,4; Sock and Buskin 2,3; Student Senate 4; Concert Band 1,2,3,4.
Blaha, Nancy 124
Bond, Jeff 31, 49
Boose, Gwenda 18
BORAS, KENNETH W. 13, 114
Endwell, N. Y.
BOSTWICK, LARRY J.
Berkeley Heights, N. J.
Bowersox, Donna 32, 50
Bowman, Barbara 32
BRACHT, MARY R. 92
Norristown, Pa.
BRADLEY, STEPHEN R. 72
Centerport, N. Y.
BRADLEY, YVONNE D. 98
Burlington, N. J.
BRANDIN, DIANE K. 94
Garden City, N. Y.
Sigma Lambda Sigma Sec.-Treas. 4; Hockey Manager 4; Judicial Board 4; Intramurals 1,2,3,4.
Bricker, Bill 129
BROOMELL, ROBIN R. 78
Nottingham, Pa.
BROWN, CAROL SUE 86
Woodbury, N. J.
Women's Swim Team 1,3; May Day Committee 2.
Brown, Gerard 29
BROWN, JAMES T. JR. 108
Ronks, Pa.
Bruno, Debbie 27
BRZYSKI, WANDA A. 118
Allentown, Pa.
BUBB, SHERRY L. 88
Muncy, Pa.
BULL, BOB 47, 114
Nescopeck, Pa.
Abraxas 4; Men's Tennis 1,2, Co-capt. 3,4; Young Republicans, Pres. 3,4; Outdoor Club 3,4.
BULSON, LINDA R.
Lancaster, Pa.
Orchestra 1,2,3,4; Concert Choir 1,2,3,4; Chorale 3,4; Musical 1,2,3,4.
BUSSARD, RANDY A. 124
Everett, Pa.
BYERLY, JOHN 112
Muncy, Pa.
Choral Union 2,4; Concert Band 1,2,3,4; Stage Band 1,2,3,4; Brass Ensemble 1,2.
CALIO, DONNA M. 96
Philadelphia, Pa.
CALLIHAN, JOEL E.
Ephrata, Pa.
Intramural Football 3; Intramural Basketball 3,4; Intramural Soccer 3, Intramural Softball 3,4.
CAMPBELL, JOSEPH A.
York, Pa.
Carr, Tom 29
Carter, Al 24
CARTER, JOHN S. 77
Allentown, Pa.
Cassidy, Jeanette 32
Catanese, Cathy 11
CATERBONE, PATRICK 64
Lancaster, Pa.
Intramural Football 2,3; Intramural Basketball 2,3; SAM 4.
CHAMBERLAIN, ROD 29, 84
Mechanicsburg, Pa.
Resident Counselor 4.
CHANDLER, ROBERT C. 72
Ridgewood, N. J.
CHARLTON, JACKIE 84
Ambler, Pa.
Christopher, Mark 12
CLOSE, DIANNA L. 126
Philadelphia, Pa.
COFFEY, STEPHEN D. 19
Wellesley, Mass.
COHEN, DEBBIE 27, 120
Coatesville, Pa.
Basketball 1,2,3,4; Tennis 2,3; Psychology Club Treas. 1,2,3,4.
COLEMAN, BRYAN D. 74
Lebanon, Pa.
COLLINS, MICHAEL E. 66
Lancaster, Pa.
CONNELL, JEANIE A. 100
Moorestown, N. J.
Supreme Fiction Society Pres. 3, Activities Chairman 4; Sock and Buskin 4.
Cook, Lloyd 26
COOPER, REGINA R. 126
Delta, Pa.
Circle K 1; Sociology Club 2,4, Pres. 3.
Coppol, Carman 45
Coppol, Tony 45
CORBY, FRANCIS X. 106
Middletown, Pa.
COSTA, DEBORAH
Timonium, Md.
COX, CINDY
Adamstown, Pa.
Curran, Lisa 32
Curter, John 76
Cuttic, Paul 24
DAVIS, AUDREY B. 98
Bloomfield, N. J.
DAVIS, BONNIE J. 100
Liberty Corner, N. J.
InterVarsity 1, WWEC 1,4; Etownian 4; Choral Union 1,2,4.
DAVIS, DEBORAH
Alpha Lambda Delta 3.
Davis, Bill 19
DE GIACOMO, DIANE I. 78
Monessen, Pa.
De Pippo, Joe 16
DEARDORFF, GLENN E. 64
Fayetteville, Pa.
Sr. Class Pres. 4; SAM 4; Commencement Committee 4; Alumni Awards Committee 4.
DEAVEN, LLOYD A. 70
Jonestown, Pa.
SAM 1,2,3; Choral Union 1,2,3.
Decker, Gene 45
DEHNICK, BARBARA E.
Springfield, Pa.
DESHER, CHERYL S. 64
Hatboro, Pa.
DETWILER, SUSAN J. 84
Chalfont, Pa.
DI GIOVACCHINO, JILDA M.
Paulsboro, N. J.
Diamond, Richard 129
DIEHL, BRYAN M. 60
Menges Mill, Pa.
DIETZ, JANET M. 62
Hellam, Pa.
Bio. Club 2,3,4; IVCF 2,3.
Dissinger, Rick 45
Doane, Jeff 12
DONNELL, WILLIAM J. 76
Norristown, Pa.
DONOHUE, PATRICIA L.
Fairlawn, N. J.
Doubert, Rob 45
Drayton, Chris 24
Dreibelbis, Mark 16
DUNKELBERGER, BONNIE K.

Loysville, Pa.
Duramy, Mohammed 12
DURBOROW, NANCY E. 120
Harrisburg, Pa.
Psychology Club 1,2,3,4; Appeals Board 3,4; Cross Country Mgr. 3.
Dyson, John 16
ECKROTE, ALLEN E. 74
Glenville, Pa.
EHRHART, KEN 120
Hanover, Pa.
EISENBISE, BONITA D. 108
Elizabethtown, Pa.
Engle, Jodee 50
Ensslen, Bill 16
ERDMAN, PEGGY A. 106
Shamokin, Pa.
ESBENSHADE, ROBERT A. 12
Paradise, Pa.
Evangelist, Lynn 28
Evans, Charles M. III 29
Felty, Barbara 129
FERGUSON, NANCY 94, 17, 27
Fort Washington, Pa.
Dorm Council Soc. Rep. 1,2,3; Var. Hockey 1,2, Capt. 4; Var. Basketball 1, Capt. 2,3,4; Tennis 1,3.
Fessler, Adrienne J. 61
FESSLER, JO ANNE
Trenton, N. J.
Biology Club 1,2,4, V.P. 3; I.V.C.F. 2,3; Student Senate 3,4.
FIELDS, SUSAN J. 80
Gloucester, N. J.
FLACK, SUSAN 88
Elizabethtown, Pa.
Flannagan, Donna 32
Fogel, Glenn 16, 45
FORD, JOHN W. 104
Narvon, Pa.
Student Senate 1; Basketball 1,2; Intramurals 1,2,3,4.
Forrey, Harry D. 26
FRY, HARRY K. 72
Robesonia, Pa.
Fuller, Cathy 18
FUTIA, CHRISTINA 80
Gibbstown, N. J.
Biology Club 1,2; Synchro Swim Team 3; Resident Counselor 3,4.
GAMBLE, GAIL 80
Haddon Heights, N. J.
GARGIULO, JOHN S. 62
Mechanicsburg, Pa.
Marketing Club 3,4; Intramurals 3,4.
Gartside, Roberta 17, 28
Gilbert, Dennis 19
GIVENS, RICHARD L. 104
Bainbridge, Pa.
GLUCHOFF, ROSALIE 126
Margate City, N. J.
Goforth, Phillip 16
GORDON, THOMAS E.
Palmyra, Pa.
Gottschalk, Mary Ann 32
GRAVES, JUDITH E. 92
Glen Mills, Pa.
Sigma Lambda Sigma 4; Geology Club 1, Sec. 2, Pres. 3,4; I.V.C.F. 1,2,3.
GRAY, GERALDINE J. 17, 60, 27
Glenolden, Pa.
Graybill, Arla 28
GRENAWALT, HOWARD R. 73
Mechanicsburg, Pa.
GROPP, DONNA 100
Media, Pa.
Cheerleading 1,2,3.
Guise, Donald 45
Haas, Doug 45
HAAS, JANET L. 106
Catasauqua, Pa.
Hagen, Dirk 16
HALL, SUZANNE 88, 17
Narberth, Pa.
Hockey 1,2,3, Co-capt. 4; Basketball 1,2; Intramurals
HAMLIN, SUSAN E. 88
Haddonfield, N. J.
HANDY, STEPHEN 64
Glassboro, N. J.
HANSELL, NANCY J. 86
McLean, Virg.
Harp, John 16
HARVEY, DAVID W. 102
Upperco, Md.
I.V.C.F. 1,2,3,4; Phi Alpha Theta 3,4; Abraxas 4.
Hassinger, Steve 12, 45
Hastrup, Jill 50
HATCHNER, EILEEN G. 118
Huntingdon, Pa.
Hause, Carol 28
HEARTER, T. RUSS 118
Harrisburg, Pa.
HEILIG, BRENDA L. 118
Lebanon, Pa.
Heim, Gary 29
Heisey, James 45
Heisey, Pete 47
HENCKE, THOMAS P. 82
Lanham, Md.
Etownian Sports Ed. 3,4; WWEC 3,4; Intramurals 3,4.
HENDERSON, DEBORAH J. 82
Middletown, N. J.
Newman Club 1,2,3,4; Sock & Buskin 1,2,3,4; Concert Choir 1,2,3,4; Chorale 2,3,4.
Heritage, Suzanne 18
HERR, JERI 104
HERR, KATHRYN S. 126
Lancaster, Pa.
HERR, MARK V.
Conestoga, Pa.
Concert Choir 3,4; Concert Band 3,4; MENC 1,2, Treas. 3,4; IVCF 1,3, V.P. 2.
HERRON, FRANKLIN R. JR. 45, 89
Conshohocken, Pa.
Var. Baseball 4; P.S.E.A. 1; ABRAXAS 1, Intramurals 4.
HERVEY, JANETH L. 18, 28, 90, 98
Rutland, Mass.
Hess, Chuck 45
Hesse, Marie 31
Hill, Tom 24
HILLIARD, ALBERT H. JR. 106
Harrisburg, Pa.
Hipple, Roger 129
HOAGLAND, COLE T. 80
Lansdale, Pa.
HOFFER, DONALD E. 104
Hershey, Pa.
HOFMANN, KURT 79
Collingswood, N. J.
Stage Band 1,2,3,4; Concert Band 1,3,4; Brass Ensemble 1; Resident Counselor 3.
Holman, Debbie 129
Holt, Donna 29
Holtzapple, Sharon 17, 27
Hoover, Paul 31
HORAN, KATHLEEN
Woodbury, N. J.
Hosler, Dennis 19
HUDAK, ROSEMARY T. 88
Turnersville, N. J.
Ide, Bill 47
Isaacson, Howie 12
JAGERS, JOAN E. 98, 129
Clarksboro, N. J.
Conestogan Feature Editor 2,3, Editor-in-chief 4; Supreme Fiction Honor Society 2,3,4; Resident Counselor 2,3,4; Sigma Lambda Sigma 4.
JARRETT, HARRY L. 122
Chambersburg, Pa.
Jarret, Monty 12
JEFFERIS, KAY L. 92
Coatesville, Pa.
JOHANSEN, JOHN R. 70
Ridgewood, N. J.
Johns, Peggy 32
Johnson, Sandy 17
Johnson, Sue 19
JOHNSTON, WENDY 92
Collingswood, N. J.
JOINER, SHERYL A.
Stanhope, N. J.
JONES, GREGORY B. 76
Woodbury Heights, N. J.
Concert Band 1,2,3; Marketing Club 4, V.P. 4.
Jones, Marilyn 76
JOSSELYN ANNE C. 102
Towson, Md.
KAISER, PETER W. JR. 12
Kargman, Brian 26
KARSNITZ, ROGER T. 74, 49
Elizabethtown, Pa.
Golf 1,2,3,4.
KEEHN, CARL R. 102
Arlington, Va.
KELL, VERONICA A. 32, 109
Uniontown, Pa.
Student Senate 2,3, treas. 4; Swim Team 1,2,3, Capt. 4; Naguers 1,2,3, Sec. Co-chairman 4; Sigma Lambda Sigma 4.
Kelly, Karolyn 129
KEOWN, LORNA M. 92
Haddonfield, N. J.
Kershaw, Pete 31
KIEHL, JEFFREY T. 112
Middletown, Pa.
KING, STEPHANIE A. 90
Wayne, Pa.
Kisthardt, Wally 24
Kline, Bonnie 18
KLINE, HELEN M. 90
Manassas, Va.
Concert Band 1,2,3,4; Phi Alpha Theta 3,4;

Sigma Lambda Sigma 3,4; Dorm Council 3,4.
KLINGER, CAROL A. 66
Westminster, Md.
SAM 2,4; Swim Team 1,2; Alpha Lambda Delta Pres. 2, Sr. Advisor 4.
KNOBLOCK, LYNN 96
Hanover, Pa.
Sock & Buskin 1, Scuba Club 2, Supreme Fiction 4.
KNUDSON, KATHLEEN I. 90
Baltimore, Md.
KOHLER, SUSAN A. 92
N. Plainfield, N. J.
KOONS, ROY B. 70
Elizabethtown, Pa.
SAM 3,4; Cross Country 4.
KOSCO, BARBARA J.
Trenton, N. J.
Sock & Buskin 2,3,4.; Alpha Psi Omega V.P.—Treas. 4.
KOSLOSKI, CAROL M. 116
Middletown, Pa.
Appeals Board 2,3,4; Senate 4; Circle K 1, Psychology Club 1,2,3,4.
KREBO, ANDREW H. 126
North Merrick, N. Y.
KREIDER, LYNN M. 86
Cleona, Pa.
Dorm Council Sec. 3.
Kreider, Paul 24
KRUEGER, PHOEBE E. 90
Honey Brook, Pa.
Lancks, Mary 102
Lapioli, Enzo 16
LARSON, JANET H. 93
Watchung, N. J.
LAUCKS, MARY E.
Lebanon, Pa.
LAUGHREY, JOHN D. 74
Pennsville, N. J.
Lafrancois, Eric 16
LEHMAN, KARL A. 69
Glen Rock, Pa.
Concert Choir 1,2,3,4; SAM 2,3,4; Abraxas 4.
Leibensperger, Russ A. 26
LERCH, TINA M. 78
Ashland, Pa.
Lesher, Kent 29
LEWIS, LORRAINE A. 60
Highbridge, N. J.
LIBHART, GARY W. 64
Newton Square, Pa.
LITTLE, LOUISE C. 74
Gaithersburg, Md.
Marketing Club Pres. 4; Alpha Lambda Delta 1,2,3,4; SAM 4; Intramurals 3,4.
LOMBARD, CONSTANCE C. 62
Columbia, Pa.
Loney, Margaret A. 18
Lowden, Charles 19
LYON, CAROL A. 70
Southwick, Mass.
SAM 3,4; Marketing Club Sec.-Treas. 4; Student Senate 4; Sigma Lamda Sigma 4.
MacMillan, Robert 18
MacMullen, Charmaine 18
MAC PHERSON, ROBERT 68
Carteret, N. J.
Mallin, Kevin 12
MARSHALL, WILLIAM A. 29
Catonsville, Md.
Wrestling 3,4; SAM 4; Abraxas 4.
MARTIN, JAMES A. 116
Honey Brook, Pa.
Swim Team 1,2,3,4.
Massa, Chris 17
Mast, Eric 29
MAURER, MICHAEL L. 73
Mount Joy, Pa.
Mazaros, Don 16
MC CALL, STEPHANIE 82
Lebanon, Pa.
Sock & Buskin 2,3, V.P. 3; Alpha Psi Omega 3, Pres. 4.
McCloskey, Sharon 129
MC CLOSKEY, HOPE 126
Lancaster, Pa.
MC CLURE, DALE 114, 129
West Chester, Pa.
Soccer 1,2; Intramurals 1,2,3,4; Conestogan 4.
MC COY, APRIL 62
King of Prussia, Pa.
Phi Alpha Theta V.P. 3,4; Pep Club 2; Intramurals 2,4.
MC COY, HAROLD R. 102
Mount Carmel, Pa.
McKnight, Jim 12
MC LEAN, KATHLEEN J. 122
Warwick, R. I.
MC MICHAEL, LYNN 87
Downingtown, Pa.
Choral Union 1; I.V.C.F. 1,2,3,4.
MELLON, GLORIA 98
W. Hartford, Conn.
MENAN, CHRIS P. 77, 12
Springfield, Pa.
Soccer 1,2,3,4.
MESSICK, KENNETH L. 102
Elizabethtown, Pa.
Metzler, Carol 32
Miller, Dave 12
Miller, Lisa 18
MINER, ELAINE M. 109
Elmer, N. J.
Minney, Eric 120
Minney, Bob 12
MISCAVIGE, DANIEL A. 115
Mt. Carmel, Pa.
MISTURAK, KATHLEEN L. 115
Folsom, Pa.
Etownian 1,2,3; Alpha Lambda Delta 1,2,3,4; Intramurals 1,2,3,4.
MOBLEY, JAMES E. II 113
Feasterville, Pa.
MOLTON, CLAIRE A. 109
Brookhaven, Pa.
Alpha Lambda Delta 2; Folk Dance Club 2; Jr. Year Abroad, Spain 3.
Mondero, Nancy 28
MOON, GARY J. 47, 116
Media, Pa.
Varsity Tennis 1,2,3,4; Young Republicans 3, Abraxas 4; Freshman Orientation 4.
MORTON, DEAN L. 47, 60
Chappaqua, N.Y.
Tennis 1,2,3,4.
Moscovic, Janet 27
Mosebach, Deborah 104
Murphy, Gayle 27
Napp, Don 12
NAUGLE, PAT A.
Camp Hill, Pa.
NIXON, JAN E. 93
Muncy, Pa.
P.S.E.A. 4; Sigma Lambda Sigma 4.
OBERHOLTZER, ALAN K. 117
Spring City, Pa.
OBERHOLTZER, LAMAR G. 75
Lititz, Pa.
OLIPHANT, STEVEN A. 117
Harrisburg, Pa.
Orth, Pete 31
Orwan, Roger 24, 26
OSZEYCZIK, MARCIA LEE
Piscataway, N. J.
Paddison, Robert 31
Parker, Charles 16
PARMER, JULIE A. 105
Leola, Pa.
P.S.E.A. 3,4.
PASCUAL, VILMA C. 79
Harrisburg, Pa.
PATTON, JOHN M. JR. 61
West Chester, Pa.
Campus Life Council 3; Biology Club 3,4; Student Senate 3, Vice Chairman 4; Sec. of Senior Class.
PAUKOVITS, STEPHANIE 91
Nazareth, Pa.
Pedigo, Bob 16
Peiffer, Randy 16
Peiffer, Laura 27
PELLEGRIN, PENNY E. 87
Verona, N. J.
P.S.E.A. 1,2, Treas. 3,4.
PETERMAN, JOHN B. 31, 60
Pottstown, Pa.
Swim Team 3,4.
PETRIE, MARILYN R. 109
Rutherford, N. J.
PICHLER, CARL J. JR. 125
St. Mary's, Pa.
Pluese, Rick 16
POLLOCK, JANE 96
Waynesburg, Pa.
PREUX, JEANNE E. 121
Ivyland, Pa.
Naguers 3,4.
Prout, Jim 61
PURCELL, SHARON L. 123
Irvington, N. J.
RADOSIN, CATHARINE A. 124
Philadelphia, Pa.
P.S.E.A. 2. Publicity Chairman 3, Membership Chairman 4.
REED, DEBORAH R. 109
Vincetown, N. J.
REIDER, SALLY L.
Elizabethtown, Pa.
Hockey 1,2.
REIHL, KEITH E. 45, 68
Wayne, Pa.
Baseball 3,4.
REINERT, SUSAN J. 115, 129
Pottstown, Pa.
Class Secretary 2,3; Political Science Club Sec. 2,3; Young Republicans Vice Pres. 2,3; Conestogan 2, Business and Copy Editor 3,4.

Conestogan 2, Business and Copy Editor 3,4.
Renninger, Nancy 17
Reynolds, Dave 29
RICE, SUZANNE W. 108, 129
Ridley Park, Pa.
Resident Counselor 3,4; P.S.E.A. 4; Dorm Council Sec. 1; Intramurals 2,3,4.
RIGG, ROBERT E. 67
Elverson, Pa.
Rigling, Jeff 47
Robinson, Dehaven 29
RODERICK, ARTHUR D. 86, 12
Springfield, Pa.
Soccer 1,2,3,4.
Roger, Jim 49
ROHRBAUGH, ANN 118
York, Pa.
P.S.E.A. 1; Psychology Club 3,4.
ROSSIRE, DONAL H. 122
Narberth, Pa.
Resident Counselor 4; Intramurals 3,4.
ROTH, MARGARET H. 85
Franklin Square, N. Y.
ROTHENBERGER, JAMES E. 65
Elizabethtown, Pa.
ROTHERMEL, MARK I. 106
Klingerstown, Pa.
I.V.C.F. 1,2; Phi Alpha Theta 2,3,4.
Rotherham, Jim 26
ROTUNDA, ROBYN, J. 86
Lebanon, Pa.
Choral Union 1,2; Folk Dancing Club 2.
Rudisill, Dave 31
RUDY, PATRICE, Y. 79
Landisville, Pa.
RYAN, MELODY D. 116
Camp Hill, Pa.
RYDZY, DIANNE M. 100
Frackville, Pa.
P.S.E.A. 3,4; Intramurals 2,3,4; Social and Recreational 1 Chairman 2; Supreme Fiction Society 4.
SACKETT, RUSSELL H. 124
New Britain, Pa.
SARGEN, NORMAN K.
Elizabethtown, Pa.
Abraxas 3,4; L'Alliance Francaise 2,3, Pres. 4.
Savage, Carmen 129
SAVIDGE, GEORGE M. 62
Camp Hill, Pa.
SAM 3,4; Newman Club 4.
SCHAEFFER, RICHARD L. JR. 76
Bausman, Pa.
Commuter Council 4.
SCHEAFFER, JOANNE M. 99
Highspire, Pa.
I.V.C.F. 1,2,3,4; Supreme Fiction Society Vice Pres. 3; Alpha Lambda Delta 1; Sigma Lambda Sigma 4.
Schick, Kevin 31
SCHWARTZ, STEVEN 119
Elkins Park, Pa.
Concert Band 2,3,4.
Scott, Amy 28
SENER, ANNE G. 90
Baltimore, Md.
Concert Choir 2,3; P.S.E.A. 3; Sigma Lambda Sigma 4; Girl's Basketball Mgr. 3.
Sensenig, Bruce 29
SEYGAL, DEBRA A. 93
Harrisburg, Pa.
SHAFFER, MARCIA S.
Manheim, Pa.
Band 1,2,3,4; Woodwind Choir 1,2,3; Choral Union 2,3.
SHEPPARD, KATHRYN A. 89
Port Norris, N. J.
P.S.E.A. 2,3,4; Dorm Council 3; Resident Counselor 4.
Shields, Jay 16
Shirk, Larry 13
Shober, Curt 29
SHOCKLOSS, KURT T. 167
Williamsport, Pa.
Baseball 3,4.
Shollenberger, Karen 18
SHOOK, PATRICIA A. 105
Paoli, Pa.
SHRUM, JOHN F. 45, 115
Mount Joy, Pa.
Baseball 3, Co-capt. 4.
SIMMONS, DIANNE C. 118
Franklin Lakes, N. J.
Cheerleading 1; Ski Club 3,4; Synchro Club 3,4.
Skitt, Diane 18
SLAYBAUGH, GREGORY J. 89
Pottstown, Pa.
Small, Murray 16
Smink, Susan 92
SMITH, BRUCE 83
Binghamton, N. Y.
SMITH, CAROLYN A.
Woodstown, N. J.
Concert Choir 1,2,3,4; College Chorale 1,2,3,4; Concert Band 1,2; Sigma Lamoda Sigma Pres. 4.
SMITH, CHRISTINE 126
New Cumberland, Pa.
SMITH, CONNIE L. 70
Denton, Md.
SMITH, DEBORAH A. 113
Camp Hill, Pa.
SMITH, DEBORAH 117
Roaring Spring, Pa.
Smith, Douglas
SMITH, FAITH A. 61
Clarksboro, N. J.
SMITH, JOAN L. 90
Pottstown, Pa.
SMITH, JOHN H. 13, 127
Terre Hill, Pa.
Soccer 1,2,3, Capt. 4; Baseball 1; Sociology Club 3,4; Fellowship of Christian Athletes 2,3,4.
Smith, Leslie 11
Smith, Steven 26, 13
Smith, Susan 11
Snader, Jack 19
Snavely, Mark 16
Snook, Chris 31
SNOWBERGER, DOUGLAS L. 25
Waynesboro, Pa.
SOPHER, GALE 101
S. Plainfield, N. J.
Sorensen, Trinell 11,50
SPAHR, E. KIM 73
York, Pa.
SPARKS, PAUL D. 59
Wilkes Barre, Pa.
SPENCER, AMY A. 101
Princeton, N. J.
SPENGLER, KEITH R. 71
Allentown, Pa.
Springer, John 24, 26
SQUIRES, BARBARA A. 91
Summit, N. J.
STAHL, WAYNE K. 107
Pottstown, Pa.
Phi Alpha Theta 4; Circle K 3, Pres. 4; P.S.E.A. 3,4; Young Republicans 3.
Stauffer, Randy 47
Stellar, Tony 25
STEWART, JOHN F. 59
Ephrata, Pa.
Biology Club 2,3,4; American Chemistry Society 4.
Stewart, Robin 129
Stock, Mike 29
Stout, Karen 129
STRASBAUGH, JEANNE M. 93
Hanover, Pa.
Sunday, Dave 85, 113
SUNDERLAND, KIMBRA J.
McVeytown, Pa.
Swalm, Barb 33
SWEITZER, BETH E. 97
New Freedom, Pa.
P.S.E.A. 3, Co-Pres. 4; Resident Counselor 4; Alpha Lambda Delta 1,2,3; Sigma Lambda Sigma 4.
Swisher, Cindy 129
TABOR, JOHN M. 59
New Cumberlano, Pa.
Tamaki, Karen 11
Taylor, Cindy 50
TAYLOR, RICHARD G. 67
Biglerville, Pa.
Terefenko, Bob 59
TERSTAPPEN, AUDREY E. 68
Media, Pa.
Student Senate 2,3; SAM 2,3,4; Sigma Lambda Sigma Vice Pres. 4.
Texter, Tommy 16
Thomas, Gary 13
Thomas, Vicki 27
Torchia, Joe 19, 28
TOY, GARY P. 67
Mt. Carmel, Pa.
Tracy, Steve 31
TREXLER, MARLENE R. 115
Hamburg, Pa.
Cheerleading 2,4; Tennis 1,3; Student Senate 4. Resident Counselor 2,3,4.
TURNBAUGH, GAIL R. 17, 87
Parkton, Md.
Hockey 1,2,3,4; P.S.E.A. 1,2,3,4; Outdoor Club 3,4; Intramurals 2,3,4.
TURNER, ANN M. 87
Aspers, Pa.
Tyson, Kay 18
Uzupis, Steve 19
VANNEMAN, DON C. 72
Woodbury Heights, N. J.
Vemon, Al 13
WALKER, KENNETH W. 77
Audubon, N. J.

Sock & Buskin 2,3,4; Alpha Psi Omega 4; Concert Choir 2,3; Student Senate 1,3.
WALL, KAREN E. 85
Bedford, Mass.
Intervarsity 1; J.V. Hockey 2, Ski Club 2,3; P.S.E.A. 4.
Walsh, James 16
WARK, LEE D. 77
Quakertown, Pa.
WEAVER, C. MICHAEL 105
Strasburg, Pa.
Swim Team 3; History Club 4.
WEAVER, RICHARD K. 65
Steelton, Pa.
Etownian Bus. Mgr. 4; SAM 4.
WEIK, REBECCA S. 97
Lebanon, Pa.
Weisbecker, Jean 50
WENGER, CYNTHIA J. 97
Johnstown, Pa.
West, Dave 16
Whitley, Don 26
Wilkins, Karen 50
WILLIAMS, DOUGLAS C. 119
Marietta, Pa.
Williams, Scott 45
WITMER, REYNOLD E. 69
Halifax, Pa.
SAM 4.
Wittich, Fred 25
WOLFE, W. MICHAEL 69
Middletown, Pa.
SAM 3,4; Scuba Club 4.
Woodard, Dan 45
WOODHULL, ELIZABETH M. 123
Audubon, Pa.
WORLEY, THOMAS W. 75
Thomasville, Pa.
Worrell, Dave 31
Yankowicz, Nick 26
YEATTER, JANE A. 125
Elizabethtown, Pa.
Yetter, Glenn 13
YURKOVIC, LINDA M. 78
Elizabethtown, Pa.
Zimmerman, Don 29
Zimmerman, Jim 16, 45
Zink, Corinda 50

Many thanks to Mike and Debi for all of their help and patience in completing this year's CONESTOGAN.

CONESTOGAN Staff

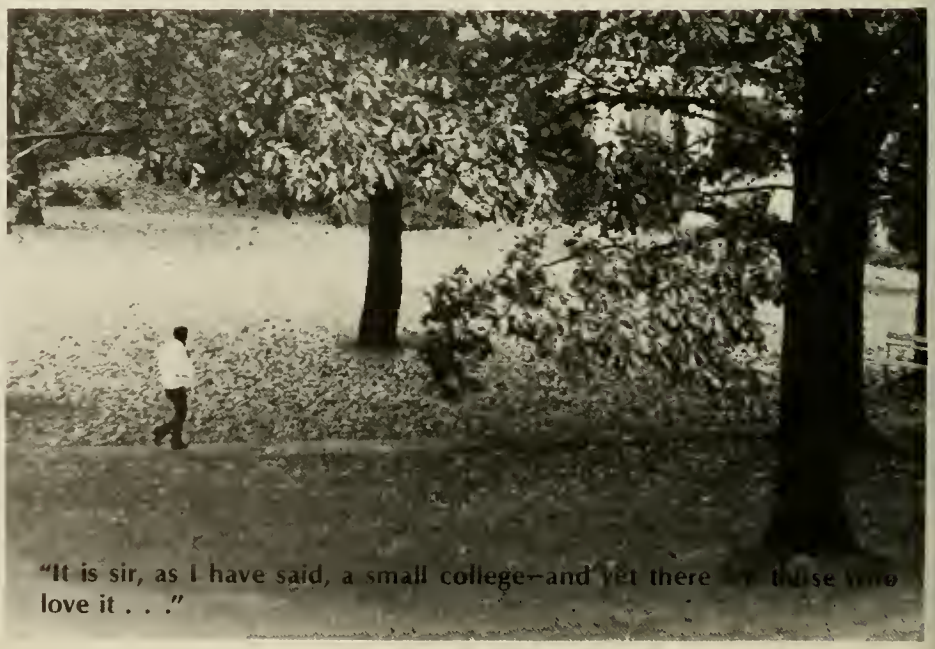

"It is sir, as I have said, a small college—and yet there are those who love it . . ."